DO YOU KNOW ENDED.
Advertise in The Bee
FREE OF CHARGE.

The Bee.

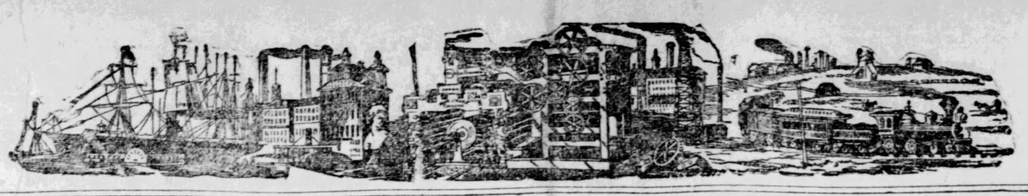

Do You Want a Situation?
Advertise in The Bee
FREE OF CHARGE.

VOL XVI. NO. 143. TOLEDO, OHIO, MONDAY EVENING, OCTOBER 12, 1891. LAST EDITION. TWO CENTS.

AMMUNITION

Guns
Fishing Tackle.

LAWN MOWERS SHARPENED, KEY MAKING AND GENERAL REPAIRING.

H. C. RUSHMORE
311 MONROE STREET.
NEAR SUMMIT.

Toledo Truck & Storage Co

General Storage, Trucking and Hoisting of Machinery and Safes.

Office and Warehouse:
25 to 35 S. St. Clair St.
Phone 574. C. C. Cone Mngr.

FOR RENT!

MEAT MARKET

On Monroe street, second door from Twenty-Second street. This is an old and well established stand.

Apply to
MICHAEL HENAHAN,
Or MACOMBER, MOORE & McDONNELL.

TAIT'S BREAD

ASK YOUR GROCER FOR IT

Chain, Single Tree Irons, Etc.
BUY THE BEST which means the "BAKER"
Write to us for estimates on
SPECIAL FORGINGS.
Ask your Dealer for "BAKER" Chain and "BAKER" Clips, or write to
BAKER CHAIN & WAGON IRON MFG. CO., Allegheny, Pa.

WHY DO YOU COUGH?
Do you know that a little Cough is a dangerous thing?
DOCTOR
ACKERS
ENGLISH
REMEDY
Will Stop a Cough at any time and Cure the worst Cold in twelve hours. A 25 Cent bottle may save you $100 in Doctor's bills—may save your life. ASK YOUR DRUGGIST FOR IT.
IT TASTES GOOD.
PURE PINK PILLS.
Dr. Acker's English Pills
CURE INDIGESTION.
Small, pleasant, a favorite with the ladies.
W. H. HOOKER & CO., 46 West Broadway, N. Y.

Mantels!
Are you looking for something rich in design and substantial in appearance?
We have them.

Mantels!
Do you want something at moderate cost yet well finished?
We have them.

Mantels!
If it is something exclusive in design we can suit you, because we can make just what you want from the wood you may select.

THE CONANT BROS.' FURNITURE CO.
Summit, Adams and Water Sts.

"All the World's a Stage!"
With this in mind we have imported direct the largest line of
OPERA GLASSES!
WE HAVE EVER SHOWN.
Clean, pretty and new designs. Now is the season beginning. Now are the goods opening. Now are the prices low.

J. J. FREEMAN.

SHOVEL 'EM OUT! SHOVEL 'EM OUT!

THE WHEN

Gives the Best for the Least Money. That's why the people are with us in person and purse whenever we announce a
MONSTER
SHOVEL 'EM OUT SALE!
THIS WEEK WE CUT 'EM DOWN.

$ 5.00	Men's	Suits	cut down to	$3.50
6.00	"	"	"	4.50
7.00	"	"	"	5.50
8.00	"	"	"	6.00
10.00	"	"	"	7.00
4.00	Overcoats	"	"	2.50
5.00	"	"	"	3.50
6.00	"	"	"	4.50
7.00	"	"	"	5.00
10.00	"	"	"	7.00

Come in and look around this week. You are welcome to see these bargains.

THE WHEN CLOTHING HOUSE,
41 and 43 Summit Street, Cor. Monroe.

CHILDREN'S CARRIAGES of our own manufacture, at lowest prices; Wooden and Willow ware; Hammocks and Croquet Sets, Baskets of every variety, Rattan and Reed Rocking Chairs, Boys' Express Wagons, Velocipedes, etc., etc.
DUNSCOMB & CO., 510 & 512 Summit St.

OUR NORMAL
Condition of prices on Wall Paper will soon commence.
Come while its cheap.
Allen & Parkhurst.

STOVES! STOVES!
Don't forget that we sell stoves on easy terms as well as
FURNITURE,
AND OTHER HOUSEHOLD GOODS.
DON'T PUT OFF GETTING YOUR
Heating Stoves!
Until a cold day. Call and see us at once.
DRAPER & NUGENT,
MONROE AND ST. CLAIR STS.

IN THE BEE TO-DAY

WEATHER.

Fair weather and stationary temperature is promised for to-day and to-morrow with southwesterly winds.

Forecast for Western New York—Generally fair; warmer to-morrow; winds becoming southeast.

For Ohio—Generally fair in east, light rain to-morrow in west; slightly warmer; southeast winds.

For Indiana and Illinois—Generally fair to-day; increasing cloudiness and light rain to-morrow; slightly warmer; southeasterly winds.

For Michigan and Wisconsin—Generally fair, followed to-morrow by light rain; warmer; southerly winds.

Stations.	Tem.	Wind.	Vel.	Weath.
Buffalo	35	NE	8	clear
Cleveland	36	E	6	clear
Toledo	38	SE	10	fair
Indianapolis	40	NE	6	clear
St. Louis	...	E	8	clear
Kansas City	50	SE	10	fair
Denver	40	S	10	cloudy
Chicago	46	SE	20	cloudy
Des Moines	46	SE	12	fair
St. Paul	46	SE	12	cloudy
Bismarck	46	W	it	cloudy
Moorhead	52	SE	40	clear
St. Vincent	52	SE	18	fair
Helena	...	...	...	....
North Platte	50	W	it	rain
Minnedosa	44	SE	8	rain
Alpena	44	SE	14	fair
Sault Ste. Marie	42	SE	it	cloudy

LOCAL.

Labor notes of interest.
Jewish day of atonement.
At the theaters this week.
Another pipe line to Toledo.
A call at the Franklin school.
Manager Lang on rapid transit.
Gov. Campbell next Friday night.
Gas trustees hold a short meeting.
That trouble over a "Home" baby.
More fighting in street railway matters.
The W. C. T. U. convention's program.
Whitney & Currier's silver anniversary.
Dedication of a German Methodist church.
Heavy suit entered against the Consolidated.
The Arlington sale and the winner of the house.
Instruction of voters in the county by the board of elections.

UNITED STATES.

Monthly crop bulletin.
Stagnation in the navy.
Sporting gossip by wire.
An Illinois town in flames.
Gossip from Seneca county.
Quack doctors in Washington.
Pretty Mrs. Yancy and her pelican.
Disastrous wreck in Lake George Flats.
Edison has a new electric street car system.
The Mackinaw sale discussed by G. L. Marble.
The poll book copyright case thrown out of court.
An organization to choke off the tinplate liars.
Lieutenant Governor Marquis on the Ohio election.
Trade treaty on democratic lines made with Germany.
Strange deeds of a pair of runaway lovers in Montana.

FOREIGN.

Canadian finances.
Funeral of Parnell.
The holy coat exhibition.
Stanley to travel in Australia.
Parnellites have issued a manifesto.
The war among the Irish will continue in Ireland.

ARE TAKING OFF THE TAX

One More Move in the Line of Democracy.

Fairer Trade to be Had With Germany.

American Cereals to Enter the German Empire Free of Duty in Return for Like Concessions.

New York, Oct. 12.—The Sun says: The following dispatch was received from Washington last night at too late an hour to permit the making of the necessary inquiries to obtain an official confirmation of it:

"The government of the United States has just concluded a convention with Germany, through the German minister here, by which all our cereal crops will be admitted into the German empire free of duty in consideration of free admission into the United States of German beet sugar after Jan. 1, 1892, which under recent law the president could then stop.

"This year the wheat crop of all the German states, except Prussia, is very poor, and the rye crop is a failure throughout Germany. The present rate on wheat imported into Germany is 33 cents per bushel of 60 pounds."

SUPREME COURT.

Important Cases Postponed One Week.

Washington, Oct. 12.—The supreme court of the United States convened for its October term at noon to-day. There were three absentees, Chief Justice Fuller, who is in Chicago, where his daughter is critically ill; Justice Bradley, who is ill in this city, and Justice Gray, who is convalescing from an attack of typhoid fever at his home in Massachusetts.

Justice Field announced that the important cases, previously advanced, to be heard to-morow, would be postponed until the second Monday in November.

The Sayward, or Behring sea case, will be the first called. Among the other important cases that come under the postponement are the cases involving the question of the constitutionality of the McKinley tariff bill; the elevator case and those to test the constitutionality of the anti-lottery law.

ON THE DEEP.

Report of Terrible Storms—Passengers More or Less Injured.

New York, Oct. 12.—Four of the passengers of the steamship Augusta-Victoria, which arrived this morning from Hamburg, have broken limbs to exhibit as a record of the severity of the voyage.

Eight others were more or less injured on the vessel.

The Augusta-Victoria had a similar experience to that of the Umbria. The vessel ran into the gale on the 4th and could not shake it off till the 9th. The seas ran mountain high and frequently broke over the bows of the steamer, washing everything movable from the decks.

A sudden roll of the vessel on the wildest day of the storm threw down many of the passengers, and, when picked up, four were found to have broken arms and legs, while eight others were seriously bruised.

The French steamship Bretagne also met the gale on the 4th. Throughout the time, which lasted until the 8th, the sea was very rough, and though the steamer labored very heavily, comparatively few seas washed aboard.

Capt. Collier, of the Bretagne, reports that some fishing vessel capsized in the storm, and that her crew took to the boats and perished.

LIKE JOHN BROWN

Parnell's Body Has Been Placed in the Grave,

But His Spirit is Still a Power in the Land.

The Dead Leader, Who Slumbers Under Irish Sod,

Was Never So Popular in Life as in Death.

Parnellism to be a Factor in the Battle of the Irish People in Their Fight Against British Dictation—Foreign Gossip.

London, Oct. 12.—Considerable indignation has been aroused in Dublin by the report that Chaplain Vincent, of the Rotunda chapel, who officiated Sunday, at the burial of Mr. Parnell, received a threatening letter warning him not to read the services of the church over the departed leader.

The reverend gentleman paid no attention to the threat, but went about his duty as calmly as in any case. His associate in the religious ceremony, the Rev. G. A. Fry, is the rector if All Souls, at Manchester, England, an Irishman by birth, and one of the few protestant clergymen who have heartily sympathized with the home rule movement.

Mr. Fry is a member of the Parnellite club at Manchester, and said only a few days ago that he would rather see Ireland under Balfour than under the seceders from Parnell, for the reason that the latter would mean an Ireland ruled by the Roman heirarchy. Mr. Fry is said to have shed tears at Parnell's grave, after reading the funeral service.

The feeling in Ireland over yesterday's demonstration is intense, and Parnell was never so popular in his lifetime as he appears to be when dead.

Parnell's friends are indignant at the statements made by John Dillon and others that Parnell refused to release the Paris fund of £40,000 for the benefit of the evicted tenants.

Parnell's friends claim that he was perfectly willing to release the fund, provided that his claims for money advanced to evicted tenants should be allowed on the same basis as money advanced by John Dillon and others.

Mr. Dillon, it is asserted, is perfectly willing to have his own claims allowed out of the fund, but not willing that Mr. Parnell's claims should be recognized.

The fund, according to Mr. Parnell's latest statement, amounted to about £35,000. Against this there are a number of claims bringing the total available amount down to about £20,000.

The Parnellite M. Ps. will probably hold a meeting to determine upon the future policy of the party so far as they can influence that policy. It is said they have received very encouraging information from various parts of Ireland, and the present determination of the people is overwhelmingly in favor of maintaining the Parnellite party.

Everything points to this as the policy to be agreed upon, and it is reported that a delegation will soon visit America and Australia to solicit funds for the Irish cause in the memory of the dead Parnell.

The holy coat exhibition at Treves has not been closed, as a large number of French pilgrims are expected in a day or two. The number of pilgrims has been increasing, instead of diminishing, as the close of the exhibition approaches.

The total now is about two millions.

About a dozen miracles are reported through touching the holy coat, but the authorities are careful about endorsing any one. They propose to content themselves, and satisfy the faithful by simply publishing the certificates of attending physicians to the condition of the patient before and after touching the relic.

Apart from these certificates the Cathedral ecclesiastics will have nothing to say, leaving all to judge for themselves. The cathedral has profited so greatly by the donations of pilgrims that a new and splendid shrine has been prepared, as a place of deposit for the holy coat. This shrine has been made at Stuttgart. The pope's share of the donations is also very large, although no public account of the sum has yet been given.

Will Continue the Struggle.

Dublin, Oct. 12.—The Parnellite press this morning continues to warmly eulogize the personality and public services of the dead statesman. The articles are generally extremely fervid in their expressions of admiration of the man, considered as such, while adjectives are exhausted in the attempt to convey an understanding of the gratitude of his followers for his inestimable services to his country. In some instances, bitter references are made to the men who "drove beneath the soil of Ireland, the man who alone could make that soil free."

It is reported that since the interment of the remains of Parnell a meeting of his adherents has been held at which it was decided to continue the struggle on the lines marked out by the late leader.

TERRIBLY STRICKEN.

Mrs. Dr. Lungren Suffering from a Stroke of Paralysis.

Mrs. Dr. Lungren returned home last week from a trip to Chicago, and soon afterwards was severely stricken with paralysis. It affected her right side, and for a time her life was despaired of. The matter was kept quiet for a time by her family, but now her condition is improving, and the facts have leaked out.

OHIO WEATHER FOR SEPTEMBER.

The monthly bulletin from the Ohio meteorological bureau at Columbus shows that for September the mean atmospheric pressure, 30.14 inches, was 0.07 inch above the nine-year average, and is the highest mean record. The highest, 30.46 inches, occurred at O. S. university on the 10th, and the lowest, 29.88 inches, at Oberlin on the 3d.

The mean temperature was 67 degrees and the mean rainfall was 146 inches. The heaviest local rainfall was 2.75 inches at Oberlin on the 5th. The greatest monthly was 3.01 inches at Elyria, and the least, 0.42 inches, at Findlay. The month was remarkable for abnormal air pressure, excess in temperature, clear skies and deficient rainfall. Conditions were especially favorable for the rapid maturing of the corn, which was out of danger from frost by the third week of the month, and was being rapidly secured in all sections of the state. The lack of rainfall was proving very injurious to the fall pasturage, and produced a general scarcity of water for all purposes over the state. Verifications of weather forecasts telegraphed from Washington are 94 per cent for weather and temperature.

TO KILL HER CHILDREN.

Awful Deed of an Insane Woman at Sparta.

Sparta, Ill., Oct. 12.—Just south of Sparta Mrs. Sylvester Brown, while laboring under temporary aberration of mind Saturday, attempted to take the lives of her two little daughters and then destroy her own. She procured a shotgun and three shells, and placing her two little daughters, aged 4 and 5 years, side by side, discharged the first shot.

The charge took lodgment just above the heart of one of the children, but, strange to say, did not kill it. The sound of the shot alarmed Brown, who was at work near by. Leaving his wife and children in charge of his hired man, he went for medical aid.

During his absence Mrs. Brown made a frantic effort to take her own life, but failed after a second discharge of the gun. The family is one of the most prominent and respected in the vicinity.

HERRING'S MURDERER.

Wapakoneta, O., Oct. 12.—(Special)—The county commissioners have issued a reward of $500 for the arrest and conviction of the murderer of Captain William Herring who was murdered at his home in St. John's a few weeks ago, at which time the columns of the Bee gave the full particulars. Prominent G. A. R. men of this city and St. John's have put their shoulders to the wheel and will leave no stone unturned to find out the villian who has slain their comrade. Many idle rumors have been afloat about the neighborhood of St. Johns that the murderer is no strange person, and a detective can easily hunt the rascal down.

KILLED HIS BROTHER.

Parkersburg, W. Va., Oct. 12.—William and Augustus Coffman, the 12 and 14 year old sons of Farmer Coffman, who resides near the B. & O. railroad, this side of West Union, were knocking apples off the trees with stones, when a stone thrown by Augustus struck his brother on the temple, killing him almost immediately. Augustus is nearly crazed with grief and horror over the fatal accident.

DIED AT 115.

Brenham, Tex., Oct. 12.—Old Aunt Ann Calahan died here yesterday at the age of 115. She was probably the oldest negro in Texas, and distinctly recollected old Andrew Jackson.

PLACED IN HIS GRAVE.

All Ireland Turned Out at Parnell's Funeral.

An Awful Crush But No General Disorder.

A Drenching Rain Had No Effect in Lessening the Crowd—The Parade in Dublin.

Dublin, Oct. 12.—The remains of Charles Stewart Parnell arrived at Kingston at 7 o'clock Sunday morning. After leaving London there were no demonstrations along the railway route (the London & Northwestern line) until Chester was reached. Upon arriving in Dublin a heavy rain set in, but it did not seem to dampen the ardor of the dead man's friends.

From 10 o'clock till 2 in the afternoon a continuous stream of people poured into the city hall. It is estimated that 40,000 persons availed themselves of the last opportunity to pay their respects to the illustrious dead. Nearly all wore the deepest mourning—the men with a band of black crape interwoven with green ribbon around the arm. Despite the drenching rain a large proportion of the mourners were women.

The ceremony of lying in state was to have been closed at noon, but the crowd was so numerous that the closing of the doors was postponed till after 2 o'clock, and even then hundreds were obliged to go away disappointed.

At 2:45 the procession started, led by the executive of the leadership committee. Following came the bier, drawn by six coal-black horses, surrounded by the parliamentary colleagues of Mr. Parnell. As the coffin passed, almost hidden in flowers, every head in the vast assemblage was uncovered. Mr. Parnell's favorite horse followed the bier. Then followed a strong body of the Clan-na-Gael, headed by James Stephens and John O'Leary.

It was a great procession—surpassing in point of numbers anything of the kind ever witnessed in Dublin. Besides it presented some extraordinary features never seen in any other city in the world. Anywhere else a demonstration on so large a scale would have been conducted on a regular plan; some organizing body appointed with marshals to guide the elements into an orderly sequence, and to see to it that such bodies as were authorized to participate on the occasion should be protected on their march from the haphazard incursion of irregular outside elements. Here, however, no such systematic plan seemed to regulate the procession; yet the same fine instinct of reverential order pervading everywhere gave the march the aspect of drilled regularity.

When the first part of the procession reached the lower gate, at 5 o'clock, it was found to be impossible to penetrate the dense masses. In the struggle with the on-lookers the police were obliged to abandon the attempt to drive them back. The surging crowd around the gate seeking to see the cortege met the great contending wave of others trying to enter.

A scene of great confusion ensued. The procession for a time was checked and thrown into disarray. It was decided to close the lower gate, and this was effected amid great disorder just as the large hearse reached the spot. The hearse was then taken to the upper gates. Here the coffin was removed and placed upon a platform constructed for the purpose in order to enable those in the procession to file around and have a full view of the bier.

At 6 o'clock the fast falling dusk found the procession still filing past. There seemed no likelihood that the stream of marchers would end till far into the depth of the night. So orders were given to remove the coffin to the side of the grave.

A body of the Clan-na-Gael succeeded in clearing a way to the grave and formed a circle, within which was grouped the Lord Mayor of Dublin, the civic dignitaries, Mr. Parnell's colleagues in parliament and the relatives.

The crush around about was terrible. Darkness had set in. The noise of shrieking women, the cries of the children and the cries of men struggling amid the crush made inaudible the voices of the clergy reciting the ritual of the Church of England.

The first portion of the service had been celebrated at St. Nicholas church, where the remains rested twenty minutes while on the way from the city hall. At the grave Rev. Mr. Vincent of the Rotunda chapel and the Rev. George Fry of Manchester officiated. They were obliged to cut the service short, as the crowd broke into the protecting circle and overwhelmed the inner group.

Some time after, in the dead darkness, when the crowd had thinned away, the more intimate friends again grouped themselves around the grave, deposited wreaths thereon and took the last view of the coffin.

It is estimated that fully 200,000 people were either in the procession or following it.

THE SLATE FELL.

Buchtel, O., Oct. 12.—At Brashear's mine Harry Devault, of Monday, Ohio, and George Clay were instantly killed by a heavy fall of slate Saturday.

Devault has been married but a few months. Clay is single and boarded near the mine.

REFORM CHURCH.

The Synod at Bellevue Takes Important Action.

Tiffin, O., Oct. 12.—(Special)—At the session of the Ohio synod Reformed church now in conference in Bellevue, it was decided to erect a new theological seminary building in connection with the Heidelberg university in this city. Two new chairs were created, that of New Testament exegesis, and of practical theology.

Rev. Henry W. Super, D. D., LL. D., of Collegeville, Pa., was elected to the former, and Rev. John I. Swander, D. D., of Fremont, Ohio, to the latter.

THOUSANDS STARVING.

Sana Antonio, Tex., Oct. 12.—D. P. Newcomer, United States immigrant inspector, has just returned from a visit to Piedras Negras, Mexico, and states that there is great destitution among the lower classes of Mexicans in the states of Chihuahua and Durango. There are about 4,000 people seeking employment on the railroad extension between Tarreon and Durango. There are hundreds of the unfortunates who subsist entirely on the Maguay plant. The drought, however, has been broken, and there are indications of better times.

KILLED BY A SPIDER BITE.

Madison, Ind., Oct. 12.—Several days ago the infant daughter of Thomas Davison, the stove merchant, was bitten upon the finger by a spider. The mother brushed the insect away, and no evil effects were noticed for several hours, when the hand began to swell and a physician was called. The member continued to swell, and blood poisoning set in, from the effects of which the child died.

THROWN OUT OF COURT.

Another of Dan Ryan's Schemes Killed.

Important Ruling by Judge Sage at Cincinnati.

The Poll Books are Not Subject to Copyright and the Cleveland Firm Has Learned a Valuable Lesson.

Cincinnati, Oct. 12.—An important case was argued before Judge Sage, in the United States court Saturday morning.

It was an injunction suit of Short & Forman, of Cleveland, the Common Sense Tally sheet publishers, against the Troupe Manufacturing company, of Dayton, for infringement of patent. O. M. Gottschal, of Dayton, represented the defendants, and Attorney Thurston, of Cleveland, appeared for the Cleveland plaintiffs.

The argument made by the defense was that the poll-book, as compiled by the Cleveland firm, was not subject to copyright laws. It was exactly the same book printed and sold by them for years. The counsel for the plaintiffs, however, stated that the poll book compiled by Short & Forman was subject to the copyright laws, as it was original with them.

The hearing of the arguments made by both sides lasted for some time. Judge Sage held that the book was not subject to copyright laws, and dismissed the petition of the Cleveland publishers. This is the case which was fully published in the Bee at the time Secretary of State Ryan notified all election boards to purchase the poll books and tally sheets from Short & Forman.

"HOLD ON, FIGHT ON!"

No Chance for Peace in Ireland.

The Followers of Parnell Issue a Manifesto—The Last Words of Their Leader Their Motto.

London, Oct. 12.—The National League of Great Britain has issued the following manifesto: "Six months ago the members of this executive were appointed by Mr. Parnell to advance the cause of Irish independence in Great Britain. Fighting under many difficulties, we held our ground, and rallied every Irishman who remained true to the principle for which our leader lived and died—the principle of an independent Irish party and an independent Irish parliament.

"Ireland has received a blow by his death which she will not recover for a generation. When O'Connell died all was chaos. A parliamentary party sprang up, but failure and disgrace marked its course. Nothing was done for Ireland, and the name 'Irish member' became a by-word. Fenianism arose and all was changed. Irish affairs absorbed attention in parliament, while Irishmen died for Ireland on the scaffold, or perished in prison or in exile.

"Something was then done. The English state church in Ireland disappeared, and the first step was taken in the tardy course of legislation for the protection of the Irish tenant. The power of Fenianism was for the moment broken, but not until it had revived the spirit of nationality. Parliamentary agitation followed the momentary subsidence of the Fenian movement, and once more failure marked its course. Then Charles Stewart Parnell came and all was changed.

"Rallying the forces of Irish nationality everywhere and combining revolutionary action with constitutional agitation, he fixed the attention of the civilized world on the wrongs and miseries of Ireland. English parties and English leaders bowed before him. Tories vied with liberals to gain his support. Firm, inexorable, commanding the followers whom he found a rabble and whom he made an army, he dictated terms to the English ministry and the ministry granted them.

"In ten years he did more for Ireland than had been done in generations. Measure after measure bearing his mark took its place on the statute book. His work was crowned when the English premier brought in a bill to establish an Irish parliament.

"He is gone. Ireland mourns at his grave to-day. What is the duty of those left behind? What is the duty of the men who followed him to the last to struggle for Irish freedom. It is said we fought for the man and not the principle. It is untrue.

"We fought for the principle which the man embodied. The man himself was indeed a principle—the principle of self-reliance and independence, which nothing could sap, and to that principle we are staunch.

"Now it is necessary that the members of this organization should elect a new president and a new executive and we invite the branches in Great Britain to take immediate steps to this end.

"We urge our fellow countrymen not to despair. If victory seems distant we ask them to take for their motto the last words addressed by Mr. Parnell to the executive: 'Hold on.' 'Fight on.'"

HAVE MADE UP.

Paris, Oct. 12.—A reconciliation between M'lle Vacaresco and Prince Ferdinand has taken place. It seems that the breaking off of the engagement was brought about by false letters and telegrams sent to each of the lovers.

HUNTING FOR MRS. YANCY

A Pretty Woman Wanted by the Police.

She Disappears With $30,000 in Diamonds.

She Was Fair to Look Upon and Has Smuggled in Her Day a Million Dollars Worth of Goods.

New York, Oct. 12.—Mrs. John Yancy, with probably a whole string of aliases, is badly wanted by Inspector Byrnes.

She is accused by a diamond importing firm of Chicago, whose name is not mentioned for obvious reasons, of making herself scarce with a quantity of diamonds belonging to them. There is consternation in the Chicago firm on account of their little financial venture to defraud Uncle Sam of his just dues.

With the firm is implicated a Maiden Lane firm that was interested as agent. To carry out their scheme for importing diamonds at as little expense as possible, they engaged Mrs. Yancy, a New York woman who changes her name with the season and who is regarded by customs offices as a clever smuggler. She is a professional smuggler, long known to the authorities as the most daring in the international trade.

Mrs. Yancy made her master stroke on Friday last. In personal appearance Mrs. Yancy is youthful. Despite the silver in her hair she has a figure that would grace a girl of 18. She has been examined by female searchers and every thread of clothes she had on carefully scrutinized, yet she managed to get goods into New York safely.

Mrs. Yancy, or whatever her name may be, is not an American. She came to New York early in the spring of 1890. At that time she was accompanied by a diminutive Mongolian attendant, connected to whom by a short gold chain was a demure pelican.

As neither pelicans nor Mongolians are down on the tariff list they were allowed to pass. Since that time the interesting woman and the bird, whose name is Zip, have been frequent passengers between Europe and New York on various steamers, and it is alleged that between them about a million dollars' worth of diamonds have been imported without duty.

It is strange that while the woman was always suspected the pelican has never been. This is attributed to the fact that the bird wore as demure a look as the boy in whose custody it was.

Last Friday, just before the French Liner La Cigale landed, the bird was taken by the boy into their mistress' state-room. When he was landed he was led from the steamer looking as though he had been attacked with a virulent form of mumps. But it was overlooked by the customs officers.

The three were seen to bundle themselves into a carriage at the dock, and it is supposed that while on the way uptown the bird was relieved of its precious mumps. The mumps consisted of $30,000 worth of bright, sparkling diamonds.

These diamonds should have been delivered to a firm in Maiden Lane to be shipped to the other firm of diamond merchants in Chicago.

Instead, however, Mrs. Yancy, with a dozen other attractive widow names, went somewhere on her own account. All trace of her has been lost, and within 12 hours of her arrival the police of half a hundred cities were notified to look out for her.

The two diamond-importing firms are in a sorry predicament. They are abusing themselves for having been so adroitly swindled and are trembling for the consequences of the expose. In order to save $30,000 they have laid themselves liable to prosecution, and the imposition of fines may cost them far more than the loss of the parcel of sparklers. According to the terms of the contract between the two firms it is said the Chicago house advanced $10,000 on the diamonds, agreeing to pay the other $20,000 on their delivery. But the Maiden Lane house can't deliver until it finds Mr. Yancy.

Inspector Byrnes is much annoyed that the story has leaked out. He says that the woman is too bright to be caught under ordinary circumstances, and now that she has been warned it will be next to impossible to locate her.

NAVIGATION CLOSED

So Far as Lake Superior is Concerned.

The Big Adams Sinks the Susan E. Peck.

The Wrecked Boat Directly Across the Channel in Lake George—Trying to Dredge Around Her.

Sault Ste Marie, Mich., Oct. 12.—The steam barge Susan E. Peck passed here down-bound at 9:15 Saturday morning, loaded with 60,000 bushels of wheat from Duluth to Buffalo. When passing through Lake George flats, at the elbow, near the can buoy, she came in collision with the schooner George W. Adams, up-bound, in tow of the steam barge Aurora.

The Adams struck her on the starboard bow and smashed her stem in. She sunk immediately after the collision, her decks going under water. The schooner Adams sustained considerable injury, but it was all above the water line, and she can proceed with temporary repairs.

The Peck lies directly across the canal, her stern resting on one bank and her bow on the other. The greatest depth of water on either side of her is five feet on the starboard bow.

This is almost seriously delay to navigation, as no craft can pass up or down to Lake Superior until there is a channel dredged around her. It will require 600 to 700 of channel 60 or 70 feet wide. It will be 15 days before navigation can resume its regular course.

The Peck is valued at $165,000 and is owned by Capt. John Green, of Buffalo. The blockade at this season of the year is of unusual importance on account of the immense amount of grain to be carried from the northwest. The most expeditious way to keep commerce open between the great lakes would be to use dynamite and blow the Peck to pieces. This could probably be done in a week.

Government Engineer Wheeler completed arrangements last night to send the Dunbar fleet of dredges to the blockade. They will work two dredges at each end, and by close calculation can open a channel in six or seven days.

FATAL DIPHTHERIA.

Fairview, Ill., Oct. 12.—A scourge of black diphtheria is raging at this place and the schools are closed. Charles Mitchell has lost two children from the disease and Fred Bockwell has lost one child. The epidemic is said to be due to impure drinking water.

STAGNATION IN THE NAVY

Interesting Reports Filed in Washington.

Naval Officers Do Not Want a Reorganization.

They are Having Plenty of Fun at the People's Expense and Do Not Care to be Disturbed in Their Pleasure.

Washington, Oct. 12.—The report of the board on stagnation in the navy has excited a great deal of discussion among navy officers and all those who are interested at all in the naval establishment. There are, of course, two sides to the case.

Those officers who foresee that any system which will accelerate promotion will also hasten their retirement are of course opposed to any change in the present condition but a great many of the officers are anxious that something should be done to secure promotion with sufficient rapidity to maintain a proper corps of officers trained in command.

The report has been very severely criticised upon the ground that the board has proposed measures inimical to many officers who have given years of service to the government.

The criticism, however, is hardly just. There are three classes of persons who are greatly opposed to the report. First, those in the service whose record is not high; second, those lacking in confidence in their ability to satisfactorily pass through the proper tests, and, thirdly, those who have misconstrued and misunderstood the matter. Criticism coming from such sources, however, is not worthy of very serious consideration.

It has become more and more apparent each year since the construction of the new navy was begun that the line officers of the navy were being so retarded in promotion and retained in subordinate grades as to prevent the development of future flag and commanding officers.

In a measure the department has endeavored to overcome this difficulty by the detail of officers to duty in advance of their rank; this also has been prevented in a great measure by various laws defining duty and the necessity for giving active duty to the officers holding the higher ranks.

Having on the list 120 officers of commatid rank, and less than fifty ships in commission, it is readily seen that even though empowered by law the secretary of the navy could not detail officers junior to the command ranks to the command of ships without shelving many officers entitled to command by their rank.

The same is true in other grades. On the present list there are 74 Lieutenant-Commanders and 100 Lieutenants who should, by length of service, command ships. Thus there are 174 officers in a rank that should be held by younger men. The same is true as we go on down the list of the line of the navy. The result of this is plainly set forth in the report of the board, which also shows how much this will be aggrevated in the future till the time when the retirement of the large classes entered during the war will begin.

This unhealthy stoppage of promotion has become a serious matter to the government, as it destroys the efficiency of its service. Experience has shown the imperative necessity of moderately rapid promotion in all stecies of military service, both to accustom the officers to responsibility at a proper time of life and to encourage and stimulate their ambition. The realization that the efficiency of the service was being impaired by the present system and the well-founded forebodings of great evil in the future caused the secretary to order a board to report on the subject, with such recommendations for future action as they deemed necessary.

While it is true that the government should be most careful not to be unfair to the individual officers, at the same time the first thing to be considered is that our ships should be handled and manned by as efficient a corps of officers as can be obtained. This necessity should be the main aim of our law-makers and undoubtedly will be so considered by congress.

The fact that the present laws do not tend to produce an efficient corps of line officers, and that its efficiency will grow less and less as year succeeds year for the next twenty years will certainly become apparent to congress when they investigate the subject. Thus the plea that it will be harsh to some officers will be but a poor argument against the necessities and requirements of the country. Too many officers have grown to think that the navy is a sort of government free home, where the financial requirements of themselves and families are to be first considered.

This must give way to the thought that they are retained in the service for their usefulness to the government, which then is willing to do the fair thing by them. It is most plain that it is nonsensical to spend tens of millions of dollars for ships, armor and armament and their crews if the directive and brain-controlling agency of this fighting machine is not kept up to the proper standard. The board's recommendation will not do an injustice to valuable officers.

The first thing recommended by the board is a close scrutiny of the list, retaining those in the service after the proposed reorganization who are best fitted for the manifold requirements of modern naval science. Their recommendations, if carried out, would undoubtedly give us a naval list of the best order.

It would be composed of the best officers in the service; it would cause promotion to go on in a healthy way, so that officers would attain the various ranks at the time of life when they could prove most useful and advance in professional knowledge and capacity.

Above all it would arouse the ambition of our junior officers, who could look forward to holding ranks commensurate with their age and experience instead of seeing nothing before them but a lifetime in the subordinate ranks, with a wild rush through the upper grades during the last few years of their official life to retirement at a needless expense to the government in a rank which they had not the professional training to hold or sufficient time on the active list to exercise.

MILLIONS ARE STARVING.

Terrible State of Affairs in Russia.

The Government Must Furnish Them Food or Death Will Invade the Peasant Homes.

St. Petersburg, Oct. 12.—It is estimated by Senator Baranoff that no fewer than thirty-two millions of peasants in Russia are now destitute and must be provided for for the next ten months.

It will require many million bushels of grain to feed them. The American church in this city has started a subscription list to relieve this misery.

Prince Koraskoff, head of a great family, lives on Roosevort bread, as an example for his servants, and others are to follow the example during the national affliction.

CONSERVATIVE VICTORY.

London, Oct. 12.—The election in Buteshire (Scotland) for member of parliament resulted in the election of Mr. Murray (conservative) who received 1,235 votes to 990 for Mr. McCulloch, (Gladstone liberal). The previous incumbent was also a conservative.

"Save who can!" was the frantic cry of Napoleon to his army at Waterloo. Save health and strength while you can, by the use of Ayer's Sarsaparilla, is advice that applies to all, both young and old. Don't wait until disease fastens on you; begin at once.

DON'T STICK TO THE TRUTH.

Seneca County Democrats Misrepresented.

Tiffin, O., Oct. 12.—(Special)—Some correspondent who has been following Major McKinley grossly misrepresented the commissioners of Seneca in his specials from this city last Saturday.

It was heralded broadcast that the commissioners were asked days before for permission to hold the McKinley meeting in front of the court house and that they had delayed granting the request and had refused it at the last moment. This is wholly erroneous and is unjust. The fact is that the commissioners were never approached on that subject as the local republican committee had no idea of holding the meeting on the court house lawn until the evening before and then there were none of the commissioners in the city, and they did not arrive in time for the committee to see them before the meeting was in progress.

The committee had engaged the opera house for the occasion and paid for it, which is sufficient evidence that the story telegraphed from here last Saturday is a fairy tale. Inasmuch as the commissioners had always refused to allow other public gatherings to be held on the court house lawn, the republican committee abandoned the plan and had a stand erected in front of the Empire hotel where the large audience assembled was amply accommodated. It is but justice to the commissioners of this county that they be set right in this matter.

STRANGE DEEDS OF A GIRL

Partners in Crime as Well as Romance.

Peculiar Lives of an Eloping Couple.

A Pretty Girl Puts on Men's Clothes and Helps Her Husband in Bold Jobs of Robbery.

Helena, Mont., Oct. 12.—Anaconda, Butte and Helena have been treated to a series of bold highway robberies the past week.

T. F. Richardson, a conductor on the Montana Central, was held up at Ewing street and Seventh avenue and robbed of a valuable gold watch and some money. The robber who stopped him held two pistols to his head, and kept one there while going through him.

At Eighth avenue and Ewing street Policeman John Grogan saw a man standing near the fence, and, his suspicions aroused, approached him and asked his business. As he did so the officer saw the butt of a pistol protruding from the man's pocket and grabbed the weapon. The man at the same time drew a second weapon and shot the officer in the right breast, the ball going through a lung.

Grogan, desperately wounded though he was, backed up against the fence and continued firing at his fleeing assailant until he disappeared around the corner of an alley and escaped.

The outskirts of the town were picketed with police to take up all suspicious characters who might be found out. Policemen Back and Gibson saw a boy walking down the Northern Pacific track toward East Helena and accosted him. The boy's actions were queer, and the officers decided to search him. A search brought to light the very watch stolen from Conductor Richardson. The prisoner was taken to the city jail, where he gave the name of Charles Miller.

Further search revealed the fact that it was a woman and not a boy. She bore the arrest coolly, but soon became rattled and asked to be allowed to send a note to a friend. The note was addressed to Henry Clark, and the police, following up the messenger, ran across a man in bed in a house on Ewing street, a hundred yards from the court house.

He admitted that he was the man known as Henry Clark, and was locked up in jail. In his bed was found the pistol with which he had shot Grogan, and in his pocket a black mask. He had held up another man after shooting Grogan and got a German silver watch and some money.

Clark was taken to the bedside of the dying policeman and identified. The mayor has sworn in extra policemen and the sheriff a posse to protect the prisoner, as the probabilities are that an attempt at lynching may be made.

Clark is 23 years old and a Norwegian by birth. The woman is 20, and declares her right name to be Birdie Miller, and her people well-to-do in Oregon; what part she refuses to state. She met Clark about two years ago, when he worked on her father's farm.

They ran away 18 months ago and lived in Spokane and other Washington places. A year ago she decided to put on boy's clothes, and has been wearing them ever since. They came to Missoula about two months ago, where she worked as a boy in a restaurant and Clark in the railroad shops.

Then Clark proposed to go on the road, and they went to Butte, where they did several big jobs, holding up a saloonkeeper and robbing a safe among other things. The woman then worked one part of the town, while the man worked another. She says she had several holdups, but the most she got was $20.

Two weeks ago they went to Anaconda, where Clark forced Bob Fisher, a barkeeper, to hand over a gold watch and $100, at the point of a pistol. The woman kept watch at a door while this was being done. Fisher's watch was found in a pawn shop here to-day.

The couple came to Helena 10 days ago. Their first hold-up was that of Conductor Richardson. The night Clark did that job the woman was on the West Side, but says she did not run across anyone worth robbing. She was in the alley last night when Clark shot Grogan, and says she came near being hit by one of the officer's bullets.

She was out walking when arrested, and, suspecting the men approaching her were policemen, threw away her revolver. At times, while talking, she broke down and begged that her parents may not hear of her disgrace. She is pretty and makes a nice looking boy.

A VERY CLOSE STATE.

Lieut. Gov. Marquis Sanguine of Victory

For the Democratic Cause and Candidates—The Campaign of Education.

Carey, Oct. 12.—(Special)—Lieut. Gov. Marquis conversed with a Bee for a few moments here and appeared sanguine of democratic success this fall.

"Ohio is a very close state," said he. "We will have a total vote of 800,000, and a majority either way of 10,000 would only be 2 per cent. of the vote. That is, the vote of the two parties would be as great as 98 is to 100. You see it takes but a very small change to produce big results. We think that the new election law will be of material aid to us, in that it will not permit the big republican bosses to vote their men as they please this year.

"The campaign so far has been one of education, and the people are about ready to rebel against the iniquities of the high tariff, which have been foisted upon them by years of republican legislation. The outlook for a democratic victory is exceedingly bright and we hope and believe that the people are with us as against the candidates of monopoly and legalized robbery."

GRATIFYING TO ALL.

The high position attained and the universal acceptance and approval of the pleasant liquid fruit remedy Syrup of Figs as the most excellent laxative known, illustrate the value of the qualities on which its success is based and are abundantly gratifying to the California Fig Syrup Company.

DAY OF FAKES ARE OVER.

An Organization to Choke Off Tin Plate Liars.

Business Men Have Been Deluded Long Enough.

The Failure of the McKinley Party to Make Good Its Promises Has Unsettled a Great Industry in This Country.

Washington, Oct. 12.—Congressman T. L. Bunting, of Hamburg, N. Y., was here Saturday on his way from New York, where he attended a meeting of the heaviest consumers of tin plate in the United States, which was held in that city yesterday with a view of running down the "tin plate" liars and locating some of the numerous tin plate concerns which the republican papers of the country are exploiting.

The meeting was entirely non political. Its object was to secure reliable data concerning the state of the tin plate industry.

Mr. Bunting says that a year ago both Major McKinley and Senator Allison pledged a committee of consumers of tin plate that within a year from October 6, 1890, when the tariff bill went into effect, 40 American tin plate factories would be running and turning out all the tin plate required for consumption in this country.

"The year is up," continued Mr. Bunting, "and I defy any man to find one solitary box of tin plate that has been manufactured in this country. French & Co. have a standing offer to pay 15 per cent. above the market price for 10,000 boxes of American tin plate. There have been sporadic efforts to produce a little terne plate in Ohio and elsewhere for political effect but it is of a very poor quality, contains a great deal of lead and very little tin. Though it can be used for roofing it is not only absolutely useless but even poisonous for canning purposes."

"What is the extent of the industries affected by the tin plate duty?"

"I have made careful estimates," replied Mr. Bunting, "and you will be surprised to learn that it affects directly or indirectly 3 per cent. of the inhabitants of the United States who are engaged in planting or growing fruit, packing or boxing vegetables, meat, oysters, fish, etc. Two million people are directly or indirectly interested and every family is more or less of a consumer."

"How much have the consumers paid this year as a result of the tax?"

"In the first instance the figures are accurate, and in the second are approximate. There are 2,000 canning establishments in this country. They alone have paid $5,000,000 in increased cost of tin plate. This raises the price of every can or piece of canned goods from a half to a cent to the wholesaler. The wholesaler and the retailer each will further advance the price so that it is difficult to tell just how much the final consumer, who eventually pays it all, has been mulcted. I want to impress also the fact that the United States did not get from us the $5,000,000 we have paid directly in the increased cost of tin plate. The speculators in Wales reaped that harvest."

Mr. Bunting says he believes the organization affected by the tin plate consumers in New York Saturday will have a very beneficial effect in opening the eyes of the people to the exact situation and the manner in which they have been imposed upon by the tin plate clause in the McKinley law.

The standing bids for American tinplate are still unanswered, as the entire "output" seems to be required to supply the republican campaign committee with badges which all sensible people are ashamed to wear. In the meantime the canning business is being very seriously crampled.

Before the tax on tin-plate was increased small canning factories were beginning to spring up through the west, relying on neighborhood supply of fruits and vegetables, and making a living profit both for themselves and the farmers. The business, of course, depends wholly on having tin cans plentiful and cheap. Otherwise these small factories cannot preserve the fruit at a profit, and it is left to rot in the fields. The farmers of Howard county Indiana, had such a canning factory at Kokomo as a "home market" for their surplus vegetables, but the McKinley bill forced an advance in the price of cans.

The result is the demoralization of this new industry, which was one of the few the east could not take from the west.

"The farmers of Howard county planted hundreds of acres of tomatoes," says the Kokomo Dispatch. "The crop was excellent and every grower stood to realize from $35 to $100 on the acre. There is no chance of this now. The Kokomo Canning Works refused to receive the vegetables. The reason given is that cans for packing the tomatoes cannot be had. Thousands of bushels of tomatoes rotted in the yards at the works. Tons upon tons decayed in the fields. The loss to Howard county farmers will be large. No wonder they are asking for the whereabouts of the 'infant tin industries.'"

The loss is a "dead loss." The tinplate combine does not gain it. They get their profit under the tax in another direction. This food, which under fair trade would have been marketed to feed the poor of the cities, is lost to them, and the labor required for its production is likewise lost. Where plenty is created as a natural result of labor and trade, artificial scarcity is produced by the tax on trade. The result is dead loss, in this case as in every case of taxation levied to produce artificial scarcity.

MORE REPUBLICAN FAKES.

McKinley Playing Circus in Seneca County.

Republicans Trying to Bunco Votes Into the Ballot Box by Pretending Liberality to the Deserving.

Tiffin, Oct. 12.—McKinley was here last Saturday, but his coming was far from being as satisfactory to the republicans of this city as they had anticipated.

The meeting was the most extensively advertised political gathering that has been held in Tiffin for years, but for some reason, which seems to be a mystery to the local leaders of the party of high taxes and an eighty-cent dollar, the people failed to respond to the call for a mammoth out-pouring of the masses. When McKinley began his address not more than eight hundred persons were present and it is estimated that there were not to exceed four hundred persons in attendance from outside the city.

McKinley advanced no new argument to prove to the people that they are made more prosperous by high taxation, his entire address, save that portion of it devoted to boasting how he had annihilated Geovernor Campbell at Ada, being but a repetition of the tissues of fallacies which he has been promulgating ever since he entered upon his vote-begging tour over the state.

The meeting was almost wholly devoid of enthusiasm, the only evidence of a hearty appreciation of the crowd being manifested when he was presented with a barrel of free trade sugar and, with a flourish of liberality, donated the sugar to the managers of the Old Ladies' Home.

When it is known that the entire episode had been pre-arranged as a part and parcel of the republican circus, the affair seems decidedly small for a man of Major McKinley's prominence. Certain it is the meeting, as a vote-catching device, was a complete failure.

The democracy is more pleased with the result than are the republicans and would not object were the author of the infamous tariff measure to devote the remaining portion of his campaign to this county.

Hon. G. W. Bell, of Iowa, will address the people in this city this evening on the subject of tariff reform, and will pay especial attention to some of the transparent dodges of McKinley.

Miscellaneous.

In the probate court last Saturday Judge J. C. Royer overruled the motion for a new trial in the case of Frederick Sievert, recently convicted of selling liquor in Bloom township in violation of the local option feature of the Dow law, which was adopted a few years ago. Sievert was fined $75 and costs.

The cigar manufactory of A. I. Lonsway, on Market street, was closed by Constable Graveldinger last Saturday evening on an attachment in favor of Bissman & Co., of Mansfield, to secure a claim of $98.60.

Mrs. Henry Dundore, an aged resident of Hopewell township, was buried to-day.

Jefferson Earle, for about thirty years an inmate of the county infirmary, died at that institution last Saturday evening.

Marshal Frick, of this city, and Marshal Harndon, of Clyde, captured a horse and buggy in the possession of Benjamin Evarts, of Adams township, this county, last Saturday, which had been stolen from R. B. Mickey, at Shelby, on the 7th of September. Evarts claimed that he had bought the rig from a stranger, but Mickey fully identified both the horse and buggy and took them home with him.

POWER FROM THE RAILS.

Edison Has Solved Another Problem.

He Claims to Now be Able to Dispense With the Trolley System.

New York, Oct. 12.—Thomas A. Edison, the electrical wizard, has invented a means of propelling street cars by electricity from underground wires. About ten days ago he made a practical test of his new invention on a road with a 6 per cent. grade and feels confident of success. Mr. Edison admits that the trolley system is the cheapest, but urges that most large cities will not permit wires overhead.

The new system, he says, will be one-third as cheap as the trolley system and only one-third as expensive as the cable system.

The problem with electrical roads thus far has been to pick up the current from the rails. In passing over a track covered with mud the current has always heretofore been lost. Joints have not yet been invented that will make perfect conductors between the rails. Mr. Edison claims to have solved these problems. His invention enables him to pick up the current from the rails at any time. Contact of the wheels with the rails is not necessary.

The ordinary rails would be used and the wires placed beneath them in constructing a road after Mr. Edison's plan. The expense of fitting up a road would be slight; the same motors are used and electricity sufficient for a line several miles in length could be generated at one central station.

Mr. Edison is also building a large electrical locomotive and has devised a system of conducting without trolley for a big railroad for Henry Villard. A small section has been laid. His system without trolley is much more simple than the street railway system. It is more economical than steam.

RAILROADS IN HONDURAS.

Chicago, Oct. 12.—Alderman R. L. Martin, D. A. Courter, Horace F. White, and several other Chicago men, have organized a company to build a railroad in Honduras, Central America. The company is to be known as the Carribean Construction company, and its capital is $100,000.

WAKE UP.

If you wake up in the morning with a bitter or bad taste in your mouth, Languor, Dull Headache, Despondency, Constipation, take Simmons Liver Regulator. It corrects the bilious stomach, sweetens the breath and cleanses the furred tongue. Children as well as adults sometimes eat something that does not digest well, producing Sour Stomach, Heartburn, Restlessness, or Sleeplessness—a good dose of Regulator will give relief. So perfectly harmless is this remedy that it can be taken by the youngest infant or the most delicate person without injury, no matter what the condition of the system may be. It can do no harm if it does no good, but its reputation for 40 years proves it never fails in doing good.

THE GREAT MEXICAN

Cockroach Destroyer!

The Greatest Chemical Discovery of the Age. A Positive Death to Roaches and Water Bugs.

It is not a poison, as it may be swallowed without injury to health. We will contract for a complete extermination of roaches from your premises. We make no charges until roaches are all destroyed.

☞Now is the time to have your house cleared of these troublesome pests.

Manufactured only by the

Mexican Cockroach Destroyer Co.

OFFICE AT 28 ONTARIO STREET.

Also at Richmond & Strong's, Monroe St.

TOLEDO, OHIO.

L. H. MEINERT

501—SUMMIT ST.—503

We make the following flavors in Ice Creams and Ices:

ICE CREAMS.	ICES.
Vanilla.	Lemon,
Chocolate,	Orange Flower
coffee,	Peach,
strawberry,	Pine Apple,
Raspberry,	Raspberry,
Pistache,	Strawberry,
Hazelnut,	Maraschino,
Tutti Frutti,	Tutti Frutti,
Vesuvienne,	Apricot
Maraschino.	Coffee,
	Cherry,

Roman Punch and Biscuit Glaces. Charlotte de Russe, in individual forms, either in paper case or in mould.

Delivered promptly to all parts of the city shipped to surrounding towns.

L. BECKMANN

THE OPTICIAN!

319 Adams Street.

J. W. CUMMINGS,

ATTORNEY-AT-LAW

Rooms 5 and 6 Kaufman Building.

Superor St. : TOLEDO

Dyspepsia

Makes the lives of many people miserable, causing distress after eating, sour stomach, sick headache, heartburn, loss of appetite, a faint, "all gone" feeling, bad taste, coated tongue, and irregularity of the bowels. Dyspepsia does not get well of itself. It requires careful attention, and a remedy like Hood's Sarsaparilla, which acts gently, yet efficiently. It tones the stomach, regulates the digestion, creates a good appetite, banishes headache, and refreshes the mind.

Distress After Eating

Sick Headache

Heartburn

Sour Stomach

"I have been troubled with dyspepsia. I had but little appetite, and what I did eat distressed me, or did me little good. After eating I would have a faint or tired, all-gone feeling, as though I had not eaten anything. My trouble was aggravated by my business, painting. Last spring I took Hood's Sarsaparilla, which did me an immense amount of good. It gave me an appetite, and my food relished and satisfied the craving I had previously experienced." GEORGE A. PAGE, Watertown, Mass.

Hood's Sarsaparilla

Sold by all druggists. $1; six for $5. Prepared only by C. I. HOOD & CO., Apothecaries, Lowell, Mass.

100 Doses One Dollar

"WE ARE IN IT"

That is, in OUR NEW STORE with the

LATEST PATTERNS AND BEST DESIGNS!

—IN—

FURNITURE.

HILLEBRAND BROS.

635 SOUTH ST. CLAIR ST.

STORAGE AND GENERAL TRUCKING.

Covered Vans for Furniture.

FREIGHT AND BAGGAGE

Delivered to and from Depots, or any part of the City.

The Moreton Truck and Storage Co

JACOB GOGEL,

HORSE SHOEING!

Wagon and Carriage Building and Repairing at Reasonable Prices.

304 SOUTH ERIE ST., COR. KRAUS.

We have the well earned reputation of having the Largest and Best arranged Stock of Modern and Classic Sheet Music, also Bound Volumes of such, in Toledo. Headquarters for Guitars, Banjos and Mandolins, of the leading makers.

AT PRICES JUST RIGHT.

IGNAZ FISCHER,

THE MUSIC DEALER,

609 Summit St. Ground Floor.

WERUM BROS

508 ADAMS STREET,

For Elastic Stockings take measure opposite letters on the cut.

Manufacturers of

TRUSSES!

Abdominal and other Supporters, Braces, Bandages,

ELASTIC STOCKINGS!

Knee Caps, Anklets, Crutches, Etc.

Special appliances for the mechanical treatment of injuries, etc., etc.

Trusses Skillfully Adjusted.

We cure ALL Children and about one out of every 5 adults.

FECKES 119, 289, 285.

RATZ & LAWRENCE

PLUMBERS!

Gas and Steam Fitters!

Have removed from 338 Adams St., to

331 & 633 St. Clair St.

BUSINESS IS BUSINESS!

Our business is to furnish dwellings, hotels and offices.

We are prepared to transact this business to the entire satisfaction of all who may favor us with their patronage.

Our immense warerooms are filled with the newest and latest designs.

Advanced styles of high class

CARPETINGS,

Novelties in Fine

CURTAINS AND DRAPERIES

All departments are managed by artists who are thoroughly conversant with their work in all details.

Our business is thoroughly systematized. We execute all orders from one dollar to one one hundred thousand dollars promptly and satisfactorily.

We invite a careful inspection of our new stock.

STERLING & CO.

405 and 410 Summit Street.

A. L. SESSION, Manager.

"People who walk up stairs still carry their Mail to the Post Office. Where Elevators are used one expects to find the U. S. MAIL CHUTE and the FREE Collection Service."

If you don't find them, you should call CUTLER M'F'G CO., Patentees, Rochester, N. Y.

The new Bee Building will be the first in Toledo to use the Mail Chute.

ARLINGTON LOTS

Will continue to be sold at our office, 243 St. Clair street, and on the grounds each day next week.

We will continue to give one free lot with each 20 lots sold. A few very desirable lots still remain. Many have bought to build and a rise in values will soon follow. For plats of the property and free street car tickets call at our office. The drawing for the first free house and lot will take place this evening at 8 o'clock at our office. Everybody is invited. Free lots thus far have been given to

Miss Anna Kuhrt, 531 Indiana Ave.
Dr. R. R. Reynolds, 314 Huron St.
F. W. Bateman, 718 Mulberry.
F. E. Miller, 25 S. Ontario.
Dr. Belle Craver, Bryan, O.
John H. Kenyon, Detroit Ave.
A. L. Webb, 1019 Prouty Ave.
A. Cornelius, East Toledo.

IRVING B. HIETT & CO.

Tri-State BUSINESS COLLEGE

LOCATION: NEARLY OPPOSITE POSTOFFICE NEARLY OPPOSITE POSTOFFICE

NIGHT SCHOOL { Almost 150 Students Enrolled.

ENTER DAY OR NIGHT SCHOOL ON MONDAY.

Steadman BUSINESS COLLEGE AND Short-Hand SCHOOL.

Cor. Summit & Adams Sts

PREPARES

YOUNG MEN AND WOMEN

For the actual duties of life.

Actual Business Practice

From day of entrance. If you wish to attend the most practical school send for our circulars, or come in and talk it over.

A. H. STEADMAN, Prin.

TOLEDO Business AND Short Hand School

516-520 Summit Street

NIGHT SCHOOL

12 WEEKS, $6.00.

Call and compare the work of this school with similar institutions of the city.

Location, 516-520 Summit St.

PHONE 1021.

M. H. DAVIS, Prin.

SAFETY AND SECURITY.

MERCHANTS' & CLERKS' SAVING BANK, 338 SUMMIT ST.

NEAR THE CORNER OF ADAMS STREET.

Interest paid on deposits. Commercial business transacted. Boxes in new Steel Safe Deposit Vault for the keeping of valuable papers, etc., for rent.

OLIVER S. BOND, President. J. E. BAILEY, Vice-President.

E. L. SCHOMBURG, Cashier.

RECEPTION FLAKES!

WORTS, KIRK & BIGELOW BRANCH

UNITED STATES BAKING CO.

Our Success Means Everybody Wants our

McDONALD'S DENTAL ROOMS,

613 CHERRY STREET.

EPPSTEIN BLOCK - - - - ROOMS 17 AND 18.

Crown and Bridge Work a Specialty.

Gold fillings inserted in artificial teeth by our original method, making the deception perfect.
Artificial teeth made the same size and color as your natural teeth.
Teeth extracted without pain by the use of our anæsthetic spray to the gums.
Private extracting room. Teeth re-set to new plates at moderate prices. Plates neatly repaired while you wait.
☞Remember the number.

USE THE BEST!

STELLAR ·:· KEY ·:· FLOUR

AT FALLIS & CO.'S, 603 MONROE ST. Phone 1033.

NEW SHAPES!

—IN—

Ladies' and Children's Felt Hats

JUST RECEIVED.

A FINE ASSORTMENT OF

FEATHER BOAS & COLLARETTES.

C. A. HARLEY & CO.

OUR CHILDREN'S CLOTHING DEPARTMENT IS COMPLETE.

New Goods Just In.

SPECIAL SALE OF PANTS THIS WEEK.

Y. M. C. A. Bldg., 511 Summit St.

FRED. W. EVERSMAN & CO.

RIVALRY ENDED.

Railway Conductors Consolidate Into One Order.

Good Results of the Conference Between the O. R. C. and the B. R. C.—Terms of the Agreement.

The Order of Railway Conductors and the Brotherhood of Railway Conductors have buried the hatchet of rivalry and at last a consolidation has been effected which will prove of much good to all concerned.

The conference at Cedar Rapids last week resulted in an agreement and the following circular has been sent out, explaining the situation and containing the terms of the consolidation:

Cedar Rapids, Iowa, Oct. 8, 1891.
To all Divisions and Members of the Order of Railway Conductors and the Brotherhood of Railway Conductors, Greeting:

The late session of the Grand Division of the Brotherhood of Railway Conductors elected a commission for the purpose of conferring with a commission on the part of the Order of Railway Conductors, upon the question of some plan of consolidation of the two, whereby the friction and ill effects of having two organizations of the same class of employes in rivalry, might be removed. The Board of Directors of the Order was convened for the purpose of meeting the commission from the Brotherhood and upon October 8th after a conference lasting two days, the following plan was agreed upon:

This agreement made this 8th day of October, A. D. 1891, between G. W. Howard, Geo. W. Lovejoy, L. J. Cummings, W. E. S. Gibson, and T. Gilluly, representing the Brotherhood of Railway Conductors, hereinafter called "The Brotherhood," and E. E. Clark, C. H. Wilkins, M. Clancy, F. J. Dorsey, W. J. Durbin, Sam Phipps and Wm. P. Daniels, representing the Order of Railway Conductors, herinafter called "The Order."

Witnesseth:—That it is hereby agreed that the above named organizations shall be consolidated upon the following terms, to-wit:

1. The title of the consolidated organization shall be The Order of Railway Conductors of America, provided that it is agreed upon the part of the order, that the matter of the title shall be presented to the next session of the grand division for its final decision.

2. The brotherhood to provide for the immediate issue of a certificate to each one of its members, which, if presented on or before January 1, 1892, shall be received by any division of the order as prima facie evidence that the holder is entitled to membership in the consolidated order, and he shall be admitted and obligated without the payment of any fee whatever, and such member shall not be required to pay any local or grand dues to the consolidated order until January 1, 1892. Any member of the brotherhood who has been suspended or expelled by any division of the order, is hereby reinstated to membership in the order with the full rights of any other members of the brotherhood as herein provided, subject to the approval of the next grand division of the order, provided that any member who is in arrears or who has been suspended for non-payment of dues by either organization, shall not be entitled to membership in the consolidated organization until all dues are paid to the date of such suspension, should it be required.

3. All division of the Brotherhood to be immediately closed, and at any point where there is no division of the Order, the necessary charter and supplies for a division shall be furnished free of charge, and a division organized, to which division all members of the division of the Brotherhood who hold the proper certificate shall be admitted, and any money or property held by the division of the Brotherhood shall become the property of the division of the Consolidated Order, which is organized in its stead.

4. At points where there is a division of the Order, all money and property of the division of the Brotherhood shall be turned over to the division of the Consolidated Order.

5. Every member of the Brotherhood who holds one or more insurance certificates shall, upon admission to the Consolidated Order, the surrender of the certificates held, and the filing with such certificates of a written application for such exchange, receive certificates of membership in the Mutual Benefit department of the Consolidated Order, free of charge, such certificates to be dated and take effect on the day that the application for exchange is certified by a division secretary, provided the number of certificates so exchanged for any member shall not be in violation of Article III of the laws governing the Benefit Department of the Order, and all becoming members hereafter shall carry at least one insurance certificate for one thousand dollars.

6. The affairs and accounts of the Brotherhood shall be closed up as soon as practicable by its officers, and after the payment of all legitimate indebtedness, all money and property on hand shall be turned over to the officers of the Consolidated Order, and the existing law of the Order shall govern until lawfully changed or amended.

7. It is further agreed between the parties hereto, that the influence of the representatives of the Consolidated Order shall be used in favor of general federation between all organizations of employes in train service, and the franchise of the brotherhood in the supreme council is hereby transferred to the Consolidated Order, subject to the approval of the council; and all agreements at present in force between the members of either organization and railroad companies, will be recognized and protected by the Consolidated Order.

8. Appreciating the benefits to accrue to the large majority of the conductors by removing the friction caused by the existence of two rival organizations, composed of that class of employes, and desiring to avoid imposing upon the members the heavy expense of a special session of the grand division to pass upon the questions, and believing that the grand division, if convened, would indorse the same terms, the representatives of the Order of Railway Conductors assume to act and have fully explained the text and application of their laws, and have pledged themselves to use their influence upon their divisions to induce them to carry out in full this agreement, and if they feel aggrieved, to make their appeal to the grand division.

And it is hereby further agreed on the part of the representatives of the organizations, parties hereto, that each and all shall use his influence to carry out in good faith and in the full spirit thereof, the provisions of this agreement.

(Signed by representatives.)

The board, on the part of the Order, has been assisted largely by the representatives of the Brotherhood in their efforts to avoid the necessity of incurring the enormous expense of a special session of the grand division, and as incorporated in the agreement, the board, on the part of the Order appeal to each and every division and member to comply with, and carry out the provisions of the agreement. The commission from the Brotherhood were empowered to act, and they unqualifiedly bind that organization to the agreement. It is a universally conceded fact that the best interests of the whole suffer by the existence of the conflicting interests, and it is equally a fact that no adjustment could be made except where an earnest desire to work for the good of all existed. No agreement could be reached except by mutual concessions of a greater or less nature. In this spirit and in this way this agreement has been reached, and we earnestly request each one of our members to do his best to assist in the same being carried out in the spirit in which it has been made. At all times earnestly wishing for the best interests of the United Conductors of the land, we are, fraternally yours,

E. E. CLARK, G. C. C., O. R. C.
G. W. HOWARD, G. C. C., B. R. C.

HUMAN FREEDOM LEAGUE

Or Pan-Republic Congress in Session.

The Delegates Welcomed by Gov. Pattison.

The Great State of Pennsylvania Is Proud of Its Past and Is Not Apprehensive for Its Future.

Philadelphia, Oct. 12.—The meeting of delegates for the organization of the Pan-Republic Congress and Human Freedom League was called to order at the state house by Persifier Frazer, chairman of the local committee, at 10 o'clock this morning.

Rev. W. C. Roberts offered a prayer, after which Gov. Pattison delivered the following address of welcome to the state of Pennsylvania:

"Mr. President and Members of the Pan-Republic Congress: I bid you welcome to Pennsylvania. It was a very wise and extremely appropriate suggestion which led to the selection of this state for your meetings. It must have been inspired by motives truly patriotic.

"The pages of history do not reveal a place more hallowed by associations with the cause of humanity. Here, within a stone's throw, in Carpenters' hall, met the congress of 1774, and asserted their rights to the enjoyment of life, liberty and fortune—declared the people to be the source of authority, and laid the foundation of a government based upon freedom and equality.

"Within the walls of this old building was kindled the flame of freedom that is yet destined to light the world. From its tower rang out the sound of the bell proclaiming 'liberty throughout all the land, unto all the inhabitants thereof.' Here rested the remains of the great emancipator, Abraham Lincoln, when borne to the place of burial.

"The ear of the true patriot cannot fail to here discern the sound of the voices and the fall of the footsteps of Washington, Adams, Jefferson, Franklin, Henry, Hancock and their noble associates. With each inspiration the members of the congress will be doubly equipped for the task before them.

"A distinguished American orator has said that 'we inhabit a country which has been signalized in the great history of freedom.'

"We live under forms of government more favorable to its diffusion than any which the world has elsewhere known. After a century of trial we are prepared to offer to the nations of the earth the success of a numerous people organized on the principal of the political equality of all the citizens.

"I would not disturb the repose of even a detestable despotism. But if an abused and oppressed people want their freedom; if they seek to establish it; if, in truth, they have established it, we have a right as a sovereign power to notice that fact, and to act as circumstances and our interest require.

"May your work eventuate in bringing the world to a knowledge of their benefits. No brighter crown could adorn the twentieth century than the triumph of such a cause. As the fifteenth and sixteenth centuries were periods of discovery—the seventeenth and eighteenth of reformation and the nineteenth of invention,—may we indulge the hope that the twentieth may be distinguished by the political freedom of mankind.

"Should this desire be realized, then the meeting of the Pan-Republic congress in 1891 will be to future generations what the congress of 1774 is to American independence. Columbus gave a continet; may the Pan-Republic congress give a world-wide republic. In this cause you have the support of sixty millions of people, none, however, more enthusiastic than the five millions of Pennsylvanians. In their name I bespeak for you a successful convention."

Mayor Smart then, in behalf of the local commitee and in the name of the people of Philadelphia as their chief executive, extended to the delegates a most hearty welcome with the earnest hope and desire that the deliberations of the body would be atended by such result as would not only reflect credit and honor themselves, but would also be of everlasting benefit to your fellowmen.

This evening another meeting will be be held at the Academy of Music, when prayer will be offered by the Rev. W. N. McVicker, D. D., and addresses made by the Bishop John J. Keane, D. D., rector of the Catholic university, Washington; Rev. Edward Everett Hale, and A. K. McClure.

AUBURNDALE.

Ordinance for Its Annexation Prepared and Ready

To be Sprung on the City Council—Belief That It Will Go Through Without Opposition.

City Solicitor Read has an ordinance prepared for the annexation of Auburndale, and it will be presented to the common council this evening.

The boundaries of the tract to be taken in are: Nebraska to Upton avenue, to Central avenue, to the Ottawa river, along the river to second line to Sylvania avenue, and over to the river.

City Solicitor Read, speaking with a Bee this afternoon, said it was generally understood that the council was favorable to the project, and he did not think there would be any opposition to it.

There is considerable opposition, however, both from Auburndalians and real estate men in this city.

PERSONAL MENTION.

Mr. A. L. Backus is in New York on business.

Marshal Wade has returned from a visit to Cleveland.

Mr. Chas. Burdick has returned from a visit to Andover.

A. L. Flack, of Tiffin, was in the city to-day, enroute to Detroit.

United States Commissioner Hall has gone on a visit to Indianapolis.

Miss Jessie Wilson, of Sandusky, is visiting Mrs. Clara Guitteau, this city.

Henry F. J. Ricker, president of the Ricker National bank, of Quincy, Ill., was at the Burnett house over Sunday.

Mr. James E. Carr, editor and publisher of the Dundee, Mich., Repositor, was in the city Saturday, and made a pleasant call on the Bee.

L. H. Laden, for several years with the Lion Store, has entered the service of Lasalle & Koch, where he will be glad to see his old friends.

NEW DRESS GOODS | Look through our assortment at once. New silks. LASALLE & KOCH.

ORIGINAL. No. 30.

Hominy Gems.

BY MRS. D. A. LINCOLN,
Author Boston Cook Book.

Mix 2 table-sp. fine, uncooked hominy, ½ tea sp. salt, 1 table-sp. butter, and ½ cup boiling water. Place this over the tea kettle until the hominy absorbs all the water. Pour 1 cup boiling milk on 1 scant cup fine yellow corn meal; add 2 table-sp. sugar and the hominy. Let it cool slightly, then add the yolks of 2 eggs beaten to a light froth, then the whites beaten stiff. Stir in 1 level tea sp. Cleveland's baking powder and bake at once in hot buttered gem pans, about 20 minutes. A scant cup of cold boiled hominy may be used instead of the fresh hominy. It should be sifted through a squash strainer, to free it from lumps.—(Copyright, 1891, by Cleveland Baking Powder Co.)

Use only Cleveland's baking powder, the proportions are made for that.

"Cleveland's Baking Powder; the best in quality, highest in leavening power and perfectly wholesome." A. F. Underwood, U. S. Government Chemist, 1891.

SOME SPICY CURRENT TOPICS

Of Local and Neighborhood Interest.

Notes and Comments on Incidents Occurring Daily—Prepared for Readers Who are Hustled for Time.

DEMOCRATIC MEETING.

Arrangements are being perfected for a meeting of the Democrats of Adams township to be held at the town hall to-morrow evening. There will be talks by Mr. L. G. Richardson, Mr. Curtis, T. Johnson and others. There should be a full attendance. Another meeting will be held a week from to-morrow evening.

KILLED A HORSE.

Saturday evening the passengers on an Air Line passenger train were considerably alarmed when the train ran into and scattered over a section of land, near Bryan, an old horse that had wandered on the track. The collision smashed the head light and the train ran without one to Elkhart.

STEVENS' FACTORY ADDITION.

Piles are being driven alongside B. A. Stevens' big factory for the large addition which is to be erected at once. This brick addition will be about 40x150 feet in size and greatly increase the capacity of the factory. Capt. McNelly is driving the piles for the foundation.

SACO IN TROUBLE.

Geo. Saco, a Canton avenue saloon keeper, had a hearing before United States Commissioner Hall Saturday afternoon on a charge of failing to destroy the stamps on a whisky barrel. He was bound over in a nominal sum to the next term of the United States district court.

THEY RAN AGROUND.

The barge Atwater, lumber laden, arrived this morning, but in attempting to reach Barbour & Starr's dock, ran hard aground in the cut. Two tugs failed to release her this morning. This is a bad place to get at and has given vessels and tugs much trouble all season and a howl is going up against it.

THE STRIKE STILL ON.

Another effort was made this morning by the executive committee of the striking journeymen tailors to settle the strike but without much success. The merchants will grant the demands less the extras, and a meeting of the strikers is being held this afternoon to discuss the matter further.

WILL MEET AT PUT-IN-BAY.

M. E. Ingalls, President of the Big Four; Orlando Smith, of the B. & O.; Judge Burke, of the Ohio Central, C. C. Waite, of the Hocking Valley, and G. L. Bradbury, of the L. E. & W., will be among a large number who will meet at Put-in-Bay Friday to inspect the Hotel Victory and pay up their assessments.

GOVERNOR CAMPBELL'S MEETING.

Next Friday evening Governor James E. Campbell will talk to the people of Toledo at Memorial hall. The governor will undoubtedly be greeted by an immense audience. He has fully recovered his health, and is conducting a canvass of which every democrat is proud. Make arrangements to attend Friday night's meeting.

"ST. LOUIS BEER NOT IN IT."

"The report that St. Louis beer is being introduced here is true," said a saloon keeper this morning, "but the idea that it can knock out the native production is all bosh, why, the Toledo breweries own three-fourths of the saloons in Toledo. It is a good beer, however, and will have a sale just as the Milwaukee beer has."

SUDDEN DEATH.

Charles Diebel, aged about 60, years, died suddenly yesterday afternoon at his home on Wabash street. Mr. Diebel at the time of his death was bridge tender at the Lenk street bridge, and had been at work Saturday. He did not complain of being ill until yesterday afternoon, when he was suddenly stricken with paralysis and died shortly afterwards.

THE PASTORS' UNION.

The Toledo Pastors' Union held its regular meeting at the First Congregational church this morning and listened to a very able paper by Rev. W. H. Sloan on "Millenarianism Examined." After the reading, the paper was discussed by the pastors present. The Helping Hand Mission and its needs were also discussed at the meeting.

BONDS FOR SALE.

The committee on ways and means will meet with the city auditor at 7 o'clock to-night to receive bids for the following improvement bond issues: Vermont avenue, Adams to Bancroft street, $8,202.22; Fourteenth street, Jefferson to Adams, $4,696.35; Iron street, Tredwell street to Millard avenue, $4,354.30; Collingwood aveune, Indiana avenue to Nebraska avenue, $8,889.17. The bonds bear 5 per cent. interest.

VOLUNTEER POST SOCIAL.

The members of Volunteer Post, G. A. R., are making preparations for a social time at the meeting in November, which occurs on the fourth instant. A literary and musical program will be rendered in the Post hall in Pythian castle, after which all will adjourn to the big dining room, upstairs, and partake of a coffee and doughnut supper. The members of the post have all been recently photographed and these photos, 117 in number, have been placed in an elegant frame 5x7 feet in size. This fine picture will be unveiled at this meeting.

CORNER-STONE LAYING.

Under auspicious ceremonies, the corner-stone of the Third Baptist church, colored, located on Wisconsin street, between Fifteenth and Division streets, was laid yesterday afternoon, the services being conducted by the pastor, Rev. M. A. Dyer. After the opening services, Rev. Wm. Sheridan, of the Segur avenue Baptist church, addressed the audience in an interesting manner. He was followed by Revs. Hunt, Rose, Robinson, Gardner and Williams, and Mr. C. T. Lewis, who talked on various topics relative to the event of the day. The choir then sang How Holy Is This Place, and the corner-stone was laid, with the customary ceremonies.

STILL THEY COME.

In common pleas court to-day Frederick Sorge, by his next friend, Charles Sorge, through Attorney Wright, began action against the Toledo Consolidated Street Railway company to recover $5,000 damages.

The boy lost a foot by being run over by an electric motor on Cherry street October 1, 1891. The petition claims that the motor man and conductor of the car were not attending to their duties; that they permitted people to stand on the front platform, who engaged them in conversation, diverting their attention from their duties. It is also claimed that the car was running at an unusual high rate of speed at the time.

PRIMARY TEACHERS.

On Saturday afternoon the Primary Sunday School Teachers' association met in the parlors of the First Presbyterian church. Reports of the secretary, Miss Agnes Taylor, and treasurer, Mrs. L. B. Lake, were made. Election of officers followed, resulting as follows: President, Mrs. E. L. McGregor; vice president, Mrs. James W. Skeldon; recording secretary, Miss Agnes Taylor; corresponding secretary, Miss Emma Shurtz; treasurer, Mrs. L. B. Lake. The teachers next partook of an elegant lunch. Thanks were extended to the trustees of the church for the use of the parlors during the past year. Friday of each week was agreed upon as the time for holding regular meetings.

RECEPTION TO DR. FISH.

Rev. Dr. Fish preached two eloquent sermons at St. John's M. E. church yesterday, and is fast gaining a warm place in the affections of the congregation. Dr. Fish has moved his "traps and calamities" from Lima, and will this week take up his residence on Bush street, between Huron and Superior. On Wednesday evening of this week a reception will be tendered to the doctor and his family at the church, when it is expected the entire membership, as well as those who occasionally worship, will attend to extend a hearty greeting. A brief program has been prepared by the Epworth League cabinet, which includes an address of welcome, with a response by the pastor, and possibly others will speak briefly. A social hour will follow.

REV. J. F. BEATES RETIRES.

St. Stephen's English Lutheran church is without a pastor at present, Rev. J. F. Beates, pastor in charge, having tendered his resignation. After services last evening, a meeting was held and action taken on the resignation. Rev. Beates stated that this step was prompted by a call of the conference to Salt Lake City, Utah, which he had concluded to accept, notwithstanding the pain of so suddenly severing the present very pleasant relations of his charge. With much reluctance the resignation was accepted and Rev. Beates released. It was resolved that the congregation should choose a successor to the pulpit. Mr. Beates has been an energetic worker since his advent to Toledo, and there will be regret at his departure.

INJURED BY A STREET CAR.

A man named John Smith was badly injured by an electric car at the corner of Eleventh and Lafayette streets about 8 o'clock last night. He attempted to cross the track between two cars coming in opposite directions, and was struck. One of his legs was badly crushed and he was otherwise badly bruised. McGlynn's ambulance was called, and the man was taken to the hospital, where it was found necessary to amputate his leg just below the knee.

It is said that no blame can be laid to the street car men, as the man was not seen until too late to stop the car. He is resting easy this morning, and is receiving every attention.

TRINITY MEETINGS THIS WEEK.

Services and appointments at Trinity church this week are as follows:

Monday—Clerical meeting, 10 a. m.; Ladies' Relief Society, 2 p. m.; Bible study, 4; Daughters of Trinity, 2 p. m.; choir rehearsal, 7:30 p. m.

Tuesday—Girls' Friendly society, 7:30 p. m.

Wednesday—Flower mission, 9 a. m.; evening service and address, subject, "Washing the Disciples' Feet."

Thursday—Brotherhood of St. Andrew.

Friday—Confirmation class, 4:30 p. m.; evening prayer and holy baptism, 5 p. m.; Knights of Temperance, 8 p. m.

Saturday—Choir rehearsal, 7:30 p. m.

The rector may be seen at his office in the Parish building any morning except Friday, from 10 to 12 m.

CASES ASSIGNED.

The following cases were assigned for trial before Judge Pugsley in common pleas court this morning:

Tuesday, Oct. 20th.
29701—Gilday vs. L. S. & M. S. railway Co.
31171—Pelsue vs. Childs.
31855—Wood vs. Howe.
Wednesday, Oct. 21st.
31177—Lee vs. Kelting.
31184—Eugene vs. Heiman.
Thursday, Oct. 22d.
30680—Erswell vs. Stephens.
31065—Brownlee vs. Berdan.
Friday, Oct. 23d.
30644—Malone vs. Toledo.
30786—Keogh vs. Wabash Ry. Co.
31197—Bank vs. Bell.
Saturday Oct. 24th.
31180—Crilly vs. Auth.
31208—Weber vs. Carpenter.

LADIES' TAILORS. | The French tailors give a pattern to all ladies buying a dress pattern. Do not fail to see them at LASALLE & KOCH'S.

LADIES' TAILORS. | The French tailors give a pattern to all ladies buying a dress pattern. Do not fail to see them at LASALLE & KOCH'S.

ROBINSON CRUSOE.

Captain Willett Sherman is Rhode Island's.

He Is Known for Miles as "King of Chepiwanoxet"—A Quaint Character Who Lives on an Island Down the Bay.

Capt. Willett Sherman is the Robinson Crusoe of Rhode Island. He lives on a little island in Narragansett Bay, and is known for miles around as the "King of Chepiwanoxet." In the early fifties he was the best known pilot on the sound. He stood in his day as Capt. Hank Haff and the Elisworths do in theirs. At that time new packet lines were established between New York, Boston and intermediate sound points, and new vessels built. Great rivalry existed on the water then as now, and each new vessel had to show her heels to the whole pack if she hoped to amount to anything. Capt. Sherman's knowledge of the sound gave him great prestige, and he was in constant demand, either to steer a new craft to victory or to hold a reputation made by an old one.

Then he fell in love with a woman unworthy of him. She lived in the little town of East Greenwich. Immediately upon arriving from each trip Capt. Sherman used to hurry over, loaded down with presents, to see her. On one visit he learned that his sweetheart had made a dupe of him. She accepted his attentions to get his presents, and then ran away with another man. This shattered Capt. Sherman's faith in human nature. He got drunk and remained drunk longer than any one can remember. He bought an old boat and fitted it up with a cabin. This craft he made his home, floating about Narragansett bay for years. He lived on fish, the clams and the quohaugs which he caught. He realized enough by farming the sea to buy all the whisky he wanted.

Everything ran smoothly with the captain, and no one interfered with the life he was leading till he became an oyster pirate. Then he was arrested and fined $20. The captain didn't have 20 cents, so he was sent to jail. He didn't mind the confinement, but he kicked because there was no roll to the craft, as he called it, and no liquor in the hold. Two days there more than satisfied him. It was the beginning of the war, and the captain struck upon a novel scheme to effect his escape. Sending for the jailer, the captain said: "Look here, I don't want to stay in here twenty years. There's no whisky and no tobacco. If you'll enlist me I'll give you all over $200." The jailer accepted his offer on speculation and marched him to Norwich at the muzzle of a loaded rifle, where he enlisted him for $600.

When the war was over Capt. Spencer laid his course for the land of clams, and put his abandoned house-boat in commission again. He lived aboard the Red Lion, as he called the boat, as long as it would float. Then he beached it on the little island of Chepiwanoxet and built his present abode. It is a little wooden shanty, with bottle hinges on the door. In the winter the wind is prevented from whistling through the cracks by covering it completely with sea weeds.

When not fishing the captain spends the time in making sail-cloth mittens for winter work. He wears a shirt and overalls. They are the same that he donned when he began his Crusoe-like career. He intends to wear them till he dies. Both articles have been patched and repatched with sail cloth till they are able to stand alone.

The captain rarely has a visitor in his little kingdom, and the few who do come receive anything but a warm welcome.—Providence Telegram.

MORE NEW CLOAKS. | Large arrivals to-day. New long fur capes. New real Astrakhan jackets. LASALLE & KOCH.

"Cricket," says a writer in the Christian Union, "is now being played by many well established clubs in the vicinity of New York, and these clubs count among their members many clergymen of English birth."

MORE NEW CLOAKS. | Large arrivals to-day. New long fur capes. New real Astrakhan jackets. LASALLE & KOCH.

NEW DRESS GOODS | Look through our assortment at once. New silks. LASALLE & KOCH.

DIED.

McMAHAN—Infant daughter of Joseph and Martha McMahan, aged 4 months and 5 days.

Funeral from St. Patrick's church Tuesday, Oct. 13, at 2 p. m. p

IN TRADING CIRCLES

Both at Our Home and Abroad.

Wheat Quotations for the Day—Price Current for Produce and Other Articles.

London wheat market opening firmer; corn steadier; country markets turn dearer, French firm; weather fine. Liverpool wheat dull, 1-2d lower; corn quiet.

The receipts of wheat at seven principal western points to-day are 1,179,143 bu, compared with 709,940 bu on the same day last year.

Wheat Stocks—Toledo increased 31,387 bu; New York increased 514,379 bu.

New York Produce Exchange Weekly says the supply of breadstuffs in the United Kingdom for the week ending October 3, was 1,980,000 bu in excess of estimated consumption.

Bradstreet's Report of Exports.—Exports of flour and wheat in fifteen weeks of the current cereal year, from both coasts of the United States amounted to 62,580,000 bushels, as compared with 27,293,000 bushels in fifteen weeks of 1890, 28,303 bushels in 1889, 33,575,000 bushels in 1888 and 52,032,000 bushels in a like portion of 1887.

The exports (flour and wheat) last week were 552,828 bushels in excess of previous week, and 752,851 bushels less than week before last.

Ohio Crops.—Our state agricultural report for October makes the wheat area for 1890-91 2,571,056 acres; yield per acre, 17.5 bushels; estimated product, 45,064,000 bushels. Crop of 1890 still in producers' hands, 4 per cent. Largest wheat crop since 1890. Largest average yield since 1850, except in 1879, when it was 17.78 bushels. Corn prospect 94 per cent. Potato prospect, 97 per cent.

Seed Market.

The receipts of this commodity at Toledo last week were 3,063 bags, shipments 629 bags. In the corresponding week in 1890 the receipts were 3,953 bags, shipments 2,028 bags. Since September 1, the receipts have been 21,827 bags, and the shipments 4,568 bags.

The exports from New York for the week ending October 3, were 1,169 bags, and since January 1 to October 3, 46,039 bags, compared with 70,059 bags in the corresponding period in 1890.

The receipts of wheat to-day at seven principal western points are 549,203 bu in excess of the corresponding Monday in 1890.

The export clearances yesterday from four Atlantic ports were 431,461 bu of wheat and flour to an aggregate of 465,000 bu.

English markets as reported herein are dull and in some positions lower. Corn steady.

The Government Report.

The monthly report of our crops by the agricultural department gives a flattering result of the season's production in all cereals. The average yield of wheat per acre is estimated at 15 bu, which is all that we expected at this date. The area of wheat harvested has not yet been estimated by the department, but we assume 39,000,000 of acres as an outside estimate, and more than we believe the department will finally estimate it at. On this basis of area and 15 bus yield, the production will aggregate 585 millions of bus. As the September report of the department led public opinion to a smaller aggregate, of course the present one is considered bearish. At any rate, taken in connection with lower and dull Liverpool, the markets have squatted.

In addition to wheat, corn, oats, rye, barley and potatoes are also good crops. Providence has been bountiful to us this year. When the nation is called upon, on the last Thursday in November, we shall be ready to give hearty thanks.

The Chicago Bulletin and Bradstreet's give exhaustive tables of stocks of wheat all over the world, and which show a large increase in September; but, as we all know, it is the phenomenal movement of wheat in this country that has increased the stocks. An export movement of 62,580,000 bus in 15 weeks explains it. The movement from now will be more sober.

English and German wheat markets close lower, and Paris higher on wheat and flour. The government report on the crop—foreign markets and a large increase in the visible supply have given us very weak wheat markets on this side to-day and prices are lower. Ocean freight is 1-2c up.

Corn has been fairly maintained and is higher all around. Visible supply decreased over a million bu.

In New York Oct. wheat closed at a loss of 1 3-4c. Dec. at a loss of 2c. Oct. corn at a gain of 3-4c. Oct. Oats gained 1-2c.

In Chicago Dec. wheat closed at a loss of 7-8c. Oct. corn at a gain of 3-8c. Oct. oats at a gain of 3-8c.

In Toledo, the trading in wheat has not been very spirited and the aggregate business is light. Prices have been maintained as fully as at other centers, but they are lower. December closed 1c and May 1-8c off. On the call December sold at $1.01 7-8@1.02. May at $1.07 5-8@1.07 3-4. After the call December sold at $1.01 7-8@1.02, and closed at $1.01 3-4. May sold at $1.07 3-4 and closed at $1.07 5-8.

Cash wheat was not in large demand, but was firm, and the decline is only 1-2c. No. 2 soft sold and closed at 99 1-2c. No. 3 soft at 96c to 97c, according to location. No. 4 soft at 92c. Rejected winter at 85c. No. 2 hard at 96c. No. 3 hard at 90 1-2c.

Corn—No. 2 at 56c; No. 3, 55c; No. 3 yellow, 55c; No. 2 yellow, 57c. Oats—No. 2 white at 31 1-2c.; No 3 white at 30c; Rye, 1-2c lower. No. 2 at 88c; No. 3 at 83c.

Clover seed was a shade dearer. On the call December sold at $4.57 1-2. After the call prime for cash at $4.50; December at $4.57 1-2; January at $4.60; No. 2 at $4.10@4.25.

The visible supply of wheat increased last week 1,602,000 bu. Corn decreased 1,057,000 bu. Oats decreased 781,000 bu. In the corresponding week in 1890 wheat increased 680,000 bu; corn decreased 357,000 bu; oats decreased 125,000 bu.

Markets by Telegraph.

London, Oct. 12.—1:00 p. m.—Wheat cargoes off coast at opening firmly held; maize nothing offering. Wheat cargoes on passage and for shipment, firm, but little doing; maize firmer, held higher.

Mark Lane—Wheat at opening firmer; maize steadier. English country markets firm. Weather fine.

Liverpool, Oct. 12.—Wheat market dull, demand poor, holders offer moderately. American mixed corn quiet, demand poor, 5s 8 1-2d. Red western spring wheat, No. 2 to No. 1, 8s 1@1 1-2d@8s 11d; California wheat No. 2 to No. 1, 8s 8 1-2d@8s 9d. Wheat and corn off coast demand poor.

Chicago, Oct. 12.—Opening: Wheat—December, 98 1-4c; May, $1 04 1-2. Corn—November, 47 3-4c; May, 41 7-8c. Oats—November, 2-17 8c; May, 30 3-4@30 7-8c. Pork—DecemQber, $8 90; January, $11 60. Lard—November, $6 47 1-2; December, $6 52 1-2; January, $6 60. Ribs—January, $6 12 1-2.

New York, Oct. 12.—Cotton steady; middling uplands, 8 3-4c. Futures weak; October, $8 40; November, $8 52. December, $8 70. Flour strong with fair demand; city mill extra, $5 25@5 35 for West Indies; Minnesota extra, $3 65@5 05; flour, $3 00@3 65. Wheat opened weak at 1 1-8c decline and further fell 7-8c in the first hour. From this there was a rally of 1-2c by noon; No. 2 red winter cash, $1 06 1-2; November, $1 06 7-8; December, $1 08 3-4. Corn opened 1-2c lower, and during the morning prices were unsettled; No. 2 mixed cash, 63 1-4c; October, 61 1-4c; November, 61 1-2c; December, 52c. Oats dull but steady; No. 2 mixed cash, 33 1-4c; November, 33 3-8c; December, 34 3-8c. Rye and barley neglected. Molasses steady; fine New Orleans, 27@29c. Sugar, refined, fairly active; cutloaf and crushed, 5 1-8c; granulated, 4 1-2c; mould A, 4 5-8c. Coffee steady; fair rio cargoes, 19c. Rice nominal. Pork steady; new mess, $11 75@12 25. Lard quiet; December, $6 87; January, $6 98. Butter firm; western extra, 27c. Cheese quiet at full prices; Ohio factory flat fine, 8@8 1-2c. Eggs firm but quiet; western fresh choice, 21 1-2@22c. Turpentine quiet at 37@37 1-2c. Rosin dull; strained to good, $1 35@1 37 1-2. Tallow slow; prime city, 5c. Petroleum nominal. Freights dull but firm.

New York, Oct. 12.—Money 4 1-2@5 per cent. Exchange quiet and steady; posted rates, $4 80 1-2@4 84; actual rates, $4 79 3-4@4 80 for 60 days; $4 83@4 83 1-4 for demand.

Governments steady; currency 6s, $1 11 bid; 4s coup, $1 16 1-4 bid; extended 2s registered, $1 00.

The stock market opened lower this morning. The decline ranged from 1-4@5-8 per cent. In the general list, while New England and Hocking Valley were down 3-4c each. Sugar trust was exceptionally weak, opening 1 per cent. lower. During the first half hour the market continued weak and further declined fractionally, but there was no business of importance. Toward 11 o'clock there was a firmer tone and some recovery. Chicago Gas displayed marked strength, advancing from 52@53 1-4c. During the hour to noon the market was dull, featureless and weak, and prices in most cases lost the advance recorded in the last part of the first hour. Chicago Gas, however, retained its strength throughout. At this writing the general market is 1-8@1 per cent. below Saturday's quotations. The sales amounted to 125,300 shares.

Chicago, Oct. 12.—Close: Wheat—December, 98 3-4c; May, $1 04 5-8@1 04 3-4. Corn—November, 48 5-8c; May, 42 1-8c. Oats—November, 27 1-2c; May, 31 1-8c. Pork—December, $8 95; January, $11 72 1-2. Lard—November, $6 47 1-2; December, $6 52 1-2; January, 6 62 1-2. Ribs—November, $6 52 1-2; December, $6 22 1-2; January, $6 15.

Detroit, Oct. 12.—Close: Wheat—No. 2 red cash, 99c bid; December, $1 01 7-8; No. 1 white cash, 95 1-2c. Corn—No. 2 cash, 55c. Oats—No. 2 white cash, 31 7-8c.

Chicago, Oct. 12.—Flaxseed—Cash, 96c; November, 96c.

KIRK'S SHANDON BELLS TOILET SOAP

NO OTHER

Leaves a Delicate and Lasting Odor After Using.

If unable to procure SHANDON BELLS SOAP send 25c in stamps and receive a cake by return mail.

JAS. S. KIRK & CO., Chicago.

SPECIAL.—Shandon Bells Waltz (the popular Society Waltz) sent FREE to anyone sending us three wrappers of Shandon Bells Soap.

Send 10c in stamps for sample bottle *Shandon Bells Perfume.*

Day's Bronchial Cure!

Is a constitutional remedy prepared especially to restore the bronchial tubes to a healthy condition. It may be given to the youngest child with positive security. It contains neither opium nor alcohol.

Testimonials from Gen'l Slevin, Supt Adams St Mission; Mrs Kate B Sherwood, Past Nat'l Prest W R C; Prof Kirchmaier, City Chemist, and hundreds of others.

For sale by druggists. Walding, Kinnan & Marvin and West & Truax, wholesale agents, Toledo O.

STOP.

HAVE YOU THE CATARRH?

If you have, use the WHITE INDIAN CATARRH CURE.

IT WILL CURE YOU.

It has cured and will cure when all other medicines failed.

It is warranted.

Manufactured by
J. H. Andrews, M. D., Toledo, Ohio.
Sold by all druggists.

Price, 75 cts. per bottle.

MANTELS!
GRATES!
TILES!
FRET AND GRILL WORK!

FINE LINE OF

DRAPERIES

ART GLASS.

BRIGGS & LEIBIUS,

307 SUMMIT STREET.

Ladies' English Waukenphasts!

We have just received a large lot of the above shoes with cloth tops and patent leather tip, hand-sewed, heavy soles, which we are going to sell

AT $3.00 A PAIR

e especially solicit your immediate attention as the above goods will last but a few days.

L. Strasburger, 341 Summit St.

FLYING TOP!

A New Pastime given away to Juvenile Customers at

VAN NOORDEN'S

RELIABLE, ONE-PRICE

Clothing House

BUY YOUR CHILDREN'S CLOTHING

Of us and get the best values for the least money. We have an entire new and well selected stock of everything in the clothing line. Examine our line of Overcoats now ready for inspection. First get our prices and we will save you 20 per cent. on your fall purchases.

VAN NOORDEN'S,

435-437 SUMMIT STREET.

LATE ADVERTISEMENTS.

FOR SALE—Dapple gray mare; a fine buggy, side saddle for woman, harness and piano box leather top buggy. 159 Broadway.

HORSE—For sale, a first-class young handsome, good size, good style, well and is perfectly safe, suitable for any purpose but especially nice for family use, and see at 411 superior, near Adams.

SALOON AND POOL ROOM—For sale, centrally located doing good business reason given for selling. Address D 66, Bee office.

FOR SALE—MILK ROUTE—First class route. Inquire Frank Bochart, Washington farm, near Ten Mile creek.

LOST—Sunday morning string of silver beads. Finder will be liberally rewarded by returning same to 620 Monroe st.

FOR RENT—Three story brick residence No 235 Broadway. Ten rooms and bath room; $25 per month. Inquire at Chase Isherwood, No 1 to 29 Broadway.

FREE to the ladies of Toledo—We

The Bee.
BY THE TOLEDO BEE CO
ELMER WHITE, G. G HADLEY, F. P. CHAPIN
ESTABLISHED 1878.
ONLY 13 years old, and the leading paper of Northwestern Ohio. It is the pioneer low priced paper, is always for the people and is read by the great masses. For these reasons THE BEE has always enjoyed the largest circulation, and is consequently the best advertising medium.
OFFICE, 130 AND 132 SUPERIOR ST.
THE BEE is regularly placed on file and may be seen at the BEE'S New York Office, Room 26 Potter Building, opposite Post-office, New York City.
TOLEDO, OHIO, OCTOBER 12, 1891.

EMOCRATIC STATE TICKET.

For Governor,
JAMES E. CAMPBELL, Butler County.
For Lieutenant Governor,
W. V. MARQUIS, Logan County.
For Auditor of State,
T. E. PECKINPAUGH, Wayne County
For Attorney General,
JOHN P. BAILEY, Putnam County.
For State Treasurer,
C. F. ACKERMAN, Richland County.
For Judge of Supreme Court,
GUSTAVUS H. WALD, Hamilton County.
For Commissioner of the Public Schools,
CHARLES C. MILLER, Erie County.
For Member Board of Public Works,
JOHN MCNAMARA, Summit County.
For Food and Dairy Commissioner,
A. J. TRUMBO, LawrenceCounty.

JUDICIAL TICKET.

For Common Pleas Judge,
GRAYSON MILLS, Erie County.

SENATORIAL TICKET.

JOHN RYAN, of Lucas.
JOHN W. CANARY, of Wood.

COUNTY TICKET.

For Representatives—ROBERT F. BOOTH
ANTHONY C. BAY, JOHN WECKERLY.
For Sheriff—HARRY S. DOWLING.
For Treasurer—JACOB MANDLER
For Commissioner—FOSTER R. WARREN.
For Coroner—Dr. C. L. VAN PELT.
For Infirmary Director—WILLARD VAN WORMER.

The courts have given rapid transit another pull-back in Toledo.

No proscription about Harry Dowling. He is just the man to elect sheriff of Lucas county.

The prospects of Gov. Campbell's triumphant election grow brighter and brighter every day.

Mr. McKinley is still talking about the Ada joint debate, very good evidence that he knows that he was worsted in that memorable discussion.

The democrats are conducting a splendid campaign in Williams county and are certain to elect their whole ticket by handsome majorities.

Ottawa county democrats never were in better fighting trim than this year and a surprisingly large majority will be given at the election. Indeed the democrats are active in every northwestern county. The Gibraltar of democracy will make a good record in November.

Why the republican silence as to the war record of Rorick of Fulton county and McConica of Hancock? The organs piped a wee little piece a day or two after they were nominated but suddenly closed like clams. The two Johns—Canary and Ryan were at the front and did valiant service.

The compliments the Bee is receiving both as to its newsiness and democracy are gratifying. We are endeavoring to merit a place in every household, and stalwart enough in democracy to be at the head of the procession of patriots who labor in season and out of season for the welfare of the whole country.

Hon. Jessie N. Oren, one of the most radical of republicans, a state senator from Clinton county, repudiates McKinley and will support Gov. Campbell. When such men as Oren refuse to support McKinleyism it is evident that the revolt will be mighty this fall. Ohio is not in favor of high taxes under the guise of protection and its voice and vote will be against the monstrosity in November.

It is hardly necessary for party organs to parade the names of proprietors of businesses which are specially boosted by the tariff tax law, made for that purpose, as sure voters for the author of such class legislation; that the manufacturers who get their work in on the committee will support the measure, goes without saying. It is from those who help pay this yearly tribute and whose reward is in the increased prices on the product to the consumer, that protest comes.

With evident satisfaction the partisan journals report that owing to the bad health of supreme judges and sickness in their families the important cases of Marshall & Field against the McKinley law as to its constitutionality, the Bering sea points and others of as vital interest, will not be touched "until late in November," which signifies until after election. The present cowardly administration is afraid to meet the issues that demand attention, and if the supreme court of the United States is a participant in its apprehension to the extent of conspiring for its aid and comfort, it will not be the first time in the country's history.

Major McKinley tells an interviewer that he "tried to get Campbell over onto the silver question at Ada, but could not do it." Why should Mr. McKinley, who is before the people as the leading advocate of high protection and whose only claim to notice is the fact of his clerkship for the monopolists in the framing of the law that bears his name—why should he try to dodge that issue when he is nominated and invited to talk specially to defend it? There is but one answer to the question, and that is given in the newspapers which reported the Ada meeting. Mr. McKinley is no match for the governor either in argument or eloquence, and his discomfiture showed that he was plainly aware of the fact.

While the large meeting which greeted Congressman Mills in this city last week is indicative of democratic interest in the campaign it is imperatively necessary that every democrat shall be alert to the importance of the election this year. See that every democrat is registered, and then see that he votes. There has not been a full vote in Toledo since the registry law was passed and the democrats have largely been the losers. The executive committee is doing good work but the gentlemen of that committee cannot do everything. The leadership of democracy is conserved by good individual work, and the individual should go to the front this year for the good of the state and country. Poll the full vote next month and the democratic party will score a notable victory.

Navigation is blocked in the St. Marys river in consequence of a collision between two freight boats yesterday. This is more serious than the average reader would believe, as it affects the greatest water highway in the whole world. More tonnage passes the town of Sault Ste. Marie during the season of navigation than any other port on lake or sea or ocean. The vast shipping of all the lower lakes from the east, south and central west, to the great northwest, passes through the St. Marys River, and there is no other waterway in the United States that our government should so quickly and so thoroughly improve as this artery to trade. So crooked and shallow that the most skillful navigators have trouble in the river, it is not surprising that accidents occur in the channel, and for this very reason the government should engage its best engineering skill and make the most liberal appropriations to improve the river. The collision reported to-day is a warning against procrastination. The trade of a vast area depends upon that river and all the energy of the government should be directed in subserving this great trade improvement. Any other course is detrimental and hurtful to the shipping interests of all the great lake country.

LOCAL LABOR NEWS.

The Tailors' Strike—Furniture Polishers Meet—Coming Entertainments.

Saturday night the Furniture Polishers' union held an interesting meeting at Phœnix hall. The meeting was addressed by General Organizer Gunther, who has come to Toledo with a view of booming the organization. Shop meetings will be held during the week, and committees were appointed to arrange for the meetings.

This evening the special committee of L. A. 1942 and 10062 will meet in Walbridge hall for the purpose of perfecting arrangements for the dance to be given at Pythian castle November 11.

Wednesday evening Joan of Arc assembly will give a card social at Walbridge hall. The guests will pay cards from 8 to 10 and will dance from 10 to 12.

To-morrow evening the Iron Machine Hands' union will hold an important meeting at Tinners' hall, when the organization of the union will be perfected.

The Building Trades' council will meet to-night and discuss matters pertaining to a couple of small grievances.

Now that the tailors' trouble is about settled, the union proposes organizing thoroughly and taking in every member of the craft in Toledo.

Lucas County's Farmer Nominee.

The farmers of this state have long been bearing an unequal burden of taxation. Legislatures come and go, and still the conditions remain the same. The remedy is in their own hands. Lucas county farmers should at least make an effort to correct these evils by sending a needs and advocate them. Such a man is man to the legislature who, by reason of his occupation, is qualified to see their Mr. John Weckerly, candidate for representative on the democratic ticket. Elect Mr. Weckerly and he will prove the truth of our statement that he will labor for such laws only as will equalize the burdens of taxation.—Maumee New Era.

We Are Learning.

The remarkable increase of tariff reform sentiment is nowhere more evident than in Ohio. The democrats of Ohio, when President Cleveland first called attention to the subject, dreaded to meet the discussion before the people. The party was demoralized upon it, and Frank Hurd had been left at home in a democratic district because of tariff reform views. Now the party is not only fully united in their support, but the democratic candidate for governor finds in tariff reform the strongest card he can play in seeking votes before the people.—Boston Herald.

Everything Discourages Them.

It is amusing to hear Major McKinley trying to show that the Mills bill put on higher duties than his own, when he and the other republican leaders have always charged that the supporters of the Mills measure were free traders. It discourages good high-tariff republicans to see Mr. McKinley posing as a free-trader.—Courier Journal.

Campbell Congratulated.

Ingalls is going to take the stump in Ohio. Next to the boomerang libel of the Cincinnati Commercial Gazette this is the happiest possible event for Campbell. —Chicago Times.

Non Est.

One searches McKinley's Ada speech in vain for reference to the great Ohio American tin plate industry. — Kansas City Star.

DENIES THE STORY.

Junction City, Kas., Oct. 12.—Gen. Forsyth furnishes the following statement: "The report published in Philadelphia, New York and St. Louis papers that I am engaged to a daughter of Dr. Bache, of the medical department, United States army, is absolutely without foundation whatever, and does a grave injustice to an estimable young lady."

THE DISPATCH A WRECK.

Washington, Oct. 12.—The United States steamer Dispatch, which went ashore Saturday, is a complete wreck this morning.

GIVE THE CONVENTION A CHANCE.

James Rice, a well known democratic politician of Indiana, who is at the Palmer house, has just returned from New York, and tells a good story which illustrates the one-man power in republican politics in the Empire state.

"Tom Platt, you know, seems to own the republican party in New York, body, soul and breeches," said Mr. Rice. "Well, just before the state republican convention, the other day, which nominated J. Sloat Fassett for governor, of course all the slaves and hirelings crouched before 'Boss' Platt while he made up the slate that the convention must follow. When he had handed out the slate to Fassett and others in his room the latter left to prepare their plans as set down by Platt for the convention. Everything was moving along smoothly for Fassett and his friends, when somebody discovered that the slate was not complete. While the slate contained the names of men for governor, lieutenant governor, etc., whom the convention should nominate in accordance with the ukase of Platt, yet the boss had failed to put down a name for one office—surveyor general or some small office like that. Fassett, of course, thought that the big boss had inadvertently left out a man for this place, and, although it was an insignificant office, it would be a grievous mistake to allow the convention to assemble before the slate was made complete.

"The hour had almost arrived for the convention to assemble and no time was to be lost in apprising Boss Platt of his inadvertency. Fassett grabbed the slate in his hand and rushed wildly down the street and entered Boss Platt's room, panting for breath. The boss was very busily engaged in looking over some figures on the national campaign and didn't look up. Fassett tapped him on the shoulder and said:

"'See here, Mr. Platt, do you know you have by some oversight failed to put a name on this slate for surveyor general?'

"Boss Platt knitted his brow, pushed the slate aside impatiently and replied gruffly: 'Oh, I don't want to be bothered with that blankety-blank slate any more—I have done enough work on it. For heaven's sake, let the convention do something.'"—Chicago Herald.

A PROTEST.

I'm only a hard-working Post-Office clerk,
Drawing eight hours' wages for nine hours' work;
But I'm doing a good bit of thinking, and that
Is why I have pasted these lines in my hat.

Who is it that's milking my pockets, and why
Am I "asked" to subscribe to a "fund" on the sly?
Is that law still in force against levying toll
Just because a poor man's on the Federal pay-roll?

Why am I "solicited," "asked" or "required"
To meet my "assessment?" I may not be "fired"
In case I don't meet it. Who said that I would?
Though things never spoken are oft understood!

I thought that a law guaranteed me my pay,
And campaign collectors could not find a way
Into Uncle Sam's offices! Is it because
Brown is, like Engelhardt, too big for the laws?

THE MACKINAW SALE.

It is Creating Much Talk in Railroad Circles.

G. M. Marble Interviewed by the Bee at Van Wert.

A Plain Statement of What Was Bought and Sold and the Prices Paid for the same.

Van Wert, O., Oct. 12.—(Special)—Considerable comment is caused among railroad men all over the country by the Mackinaw sale, because of the peculiar reading of the eastern dispatches relating thereto, and their complete variance from what really seemed to occur at the sale.

For some reason these dispatches, apparently on the authority of Mr. Brown, state that Gen. Rice allowed Mr. Brown to first bid in the northern division, and then he (the general) bid in the central division, whereas the fact is that the central division was offered first and bid in by Gen. Rice, Mr. Brown only bidding $800,000.

The Van Wert correspondent of the Bee interviewed G. L. Marble, of the income bondholders' counsel, in this connection.

He showed Mr. Marble the Bee's dispatch and requested his version of Mackinaw matters. Substantially, he said:

"I can see no particular consequence in what Mr. Brown, or myself, or any one else may say. If Mr. Brown is correctly reported, however, I am at a loss to account for his vagaries of memory. Mr. Ritchie and myself would have known of it, had Mr. Brown made any such offers as he is reported as having made. The first I ever knew of them comes from the newspaper reports. Had they been made we should surely have advised that they be declined for two very excellent reasons: First, because, until he had bought it at the sale, he could have nothing to sell. Second, because, had we assented to such an agreement we could not have enforced it. The offer to let us take the division at $1,367,000, if made, would have been a mere trap. Let me illustrate: "Suppose we had had an agreement with Mr. Brown by which we were to bid in the central division at that figure, and had done so. The property under the decree would then have been offered as an entirety and then Mr. Brown could have bid one dollar more than the combined bids and taken it away from us, unless we desired to pay more for the entire property than he did. The result would have been that, the amount accruing to the central division being simply the amount of the first mortgage and interest, our second mortgage would have been left high and dry and the income bonds would have had no remedy, since such an agreement would have been, as every lawyer knows, against public policy, illegal and not enforcible.

"We simply followed the usual course of a junior encumbrancer. Mr. Ritchie bid enough to pay the senior encumbrance and to protect the income. Nor can I understand why Mr. Brown complains, since the first mortgage gets precisely what he says he asked for it. We are satisfied, and upon his own statement, he and his friends should be."

"Mr. Brown says that they were taken by surprise and that, if the general pays the money the committee will take the money and extend the property. What do you say to that?"

"As to the first, there should have been no surprise, since we have all along held out that we should do exactly as we did. If the reorganization committee did not believe us, that is their misfortune, not our fault. As to the second, Mr. Brown appears to be, or wishes to appear to be, under a very great hallucination. No part of the money which the general pays goes to the reorganization committee, as Mr. Brown should know. It will be distributed under the orders of the court, and will go,

"1. To pay costs and taxes.

"2. To the first mortgage, principal and interest—that is, to the owners of the bonds, first mortgage, on that division.

"3. The balance to the second mortgage, for which we have fought. Indeed, I am of opinion, though I may be mistaken, that Mr. Brown in his excitement (for he appeared quite nervous), over-bid on the northern division, which was offered last, not first, as Mr. Brown claims, to such an extent as will satisfy all the costs and taxes, leaving the money for which the central division sold, net to the mortgages on that division."

"To what do you attribute the interviews emanating from Mr. Brown?"

"Oh, I don't know. Possibly he is a little confused yet; or possibly he is trying to 'square' himself with the committee and the subscribers to the reorganization agreement. They surely cannot be for effect upon the purchasers of the central division, for, in that event, the facts would not be so palpably, though probably inadvertently misstated."

"Mr. Brown says the price paid is absurd."

"Mr. Brown never saw the property and never was in a town on its line, and the same thing is true of a great part of his committee. We have thoroughly known the road from the day the first foot of it was built."

"It is said that the central division is in bad shape, being cut off from the terminal."

Mr. Marble is always in good humor, but this seemed to strike him as intensely amusing. He simply replied, "Which terminal? Allegan, Franklin, or Dundee?"

DESTROYED BY FLAMES.

Disastrous Conflagration at Dwight, Ill.

Dynamite Used to Blow Up Buildings in the Path of the Roaring Fire.

Dwight, Ill., Oct. 12.—This town, famed in connection with the Keeley institute for inebriates, was almost wiped out of existence by fire Saturday.

The flames originated in the Keefling hotel and consumed 14 buildings, including two newspaper offices and one of the finest hotels in the state. Buildings were blown up with dynamite in order to check the flames, and as the town had no fire department, the surrounding towns of Pontiac, Joliet and Bloomington, sent engines on special trains.

The effort to prevent the spread of the flames by blowing up buildings proved successful and the fire was placed under control. Dr. Keeley's hotel, the Pennsylvania, was saved by blowing up a building adjoining it. The losses by fire are: Perry's hotel; H. H. Cutting, cigars; Keplinger opera house; a machine shop; Dwight Star and Herald newspaper and printing office; Dwight steam laundry; two small frame buildings; C. Koehnlein, furniture; Reinhardt's restaurant and the Struffe hotel, which sheltered 150 of Dr. Keeley's patients. It is not possible to estimate the loss.

George Kepplinger is the heaviest loser by the fire. He owned the hall and several other buildings. His loss was full $10,000; insured for $500. The Struffe house, which was built this summer for the accommodation of Keely patients, was entirely destroyed, loss $4,500. The Perry house was also destroyed, loss, $4,000. The other losers are: C. A. Stuck, owner of the North Star; J. Crocker, W. Rinehart, Mrs. Koehlin. The streets presented a queer sight. Drunkards from all over the United States assisted the town people in saving goods. The Bicholoride of Gold club was to have held an entertainment in Kepplinger's hall Saturday night. Had the fire occurred during the entertainment great loss of life would doubtless have resulted. The fire is supposed to have started from overheating of boards over an engine.

CANADIAN FINANCES.

Ottawa, Ont., Oct. 12.—To-day's Official Gazette contains the government's statement of revenue and expenditure for the fiscal year ended June 13. The total revenue was $38,513,097 and the expenditures $36,275,447. The total debt of the dominion September 13 was $23,425,182, showing a reduction of $2,372,491 since June 13.

THEY WILL CELEBRATE.

Whitney & Currier's Silver Anniversary on Wednesday.

The firm of Whitney & Currier have arranged to properly celebrate their silver anniversary next Wednesday. For twenty-five years this company has done business on Summit street in the same building, and that their career has been enterprising and honorable, Toledoans generally will cheerfully testify. During the day concerts will be given, to which the public is cordially invited. In the evening an invitational concert is announced, when Mr. and Mrs. Seeboeck, of Chicago, will be the attractions in the following program:

(a) Tartini—Suite in A minor (Aria Pastorale Gavotte); (b) Brassin—Nocturne; (c) L. O. Commetant—Bourie; (d) Beaumont—Danse Rustique—W. C. E. Seeboeck.

Hope Temple—An Old Garden—Mrs. W. C. E. Seeboeck.

(a) Seeboeck—Two Portraits; (b) Seeboeck—Two Concert Etudse—W. C. E. Seeboeck.

(a) Chopin—Nocturne F sharp major; (b) Leschitizky—Canzonetta a Fantica, op. 39; (c) Liszt—Caprice d'apres Paganini—W. C. E. Seeboeck.

David—Bird song, from Perle de Brezil—Mrs. W. C. E. Seeboeck.

(a) Kargaroff—The Brook; (b) Rubinstein—Souvenir, E flat; (c) Rubenstein—Concert Etude, E flat—W. C. E. Seeboeck.

(a) Seeboeck—Heart Fancies; (b) Seeboeck—The Viking's Daughter; (c) Seeboeck—Serenade—Mrs. W. C. E. Seeboeck.

Gounod-Seeboeck—Faust Fantasia—W. C. E. Seeboeck.

THE FURY OF OLD OCEAN

Turned Loose on the Big Steamer Umbria.

Trouble is Experienced in Crossing the Deep.

A Lady Passenger Dies From the Shock Caused to Her System by the Continued Storms.

New York, Oct. 12.—The special correspondent of the London Daily Chronicle, Mr. Alfred Kinnear, gives the following account of the extraordinary experiences of the Umbria upon her last voyage:

Five hours after passing Fastnet light we struck a first-class gale, which, by noon on Monday had attained hurricane force; the wind velocity being from 45 to 50 miles. On Tuesday the gale having veered to northwest, blew with greater vehemence, and during the night the ship rolled heavily in the terrine sea, but about 5 o'clock on Wednesday morning we steamed into fine weather and passengers were able to go on deck for the first time since Sunday evening.

The glass, however, fell all that day and about 6 o'clock we entered another storm center through a ridge of hurricane squalls, and were speedily in the thick of it all again. At 10 o'clock while the wind and sea was thundering upon the ship, a "pin" in the engine room was discovered to be loose, and the machinery was stopped; this incident being vaguely described by the engineer in reply to an anxious passenger as "only a bug in the snifter." The storm increased, the Umbria lying at the mercy of the waves and rolling with a dull headaching stolidity; but for in four hours we were heartily glad to be able to resume our voyage.

During the whole of Thursday it continued to blow with severity from the northwest, the ocean resembling so much mountain scenery of rolling hills, precipitous crags and yawning chasms crested with snow, and described by one passenger as "a finer sight than Niagara."

In the afternoon we passed a schooner laboring under storm canvas and apparently waiting for each moment to be her last. But she seemed snug and to be skillfully handled, and made no signal to us whatever. A respite in the night was followed in the morning, it being now Friday, by a smart southwester accompanied by rain.

Throughout this storm we shipped immense quantities of water but beyond a port in the saloon being stove in and one of the davits sprung, the causualties were few in number, the ship behaving admirably in most trying circumstances.

Unfortunately the passengers suffered acutely, notwithstanding the unremitting efforts made for their comfort. Two saloon passengers (male)—one, Mr. Harrison, of Sheffield, were somewhat seriously injured by falling, their injuries necessitating surgical attention.

A lady, Mrs. Moorman, on her way home to Lowell, Mass., accompanied by her son, died on Wednesday from apoplexy, following seasickness and excitement inseparable from the storm of the previous two days.

The unfortunate lady received every attention from the ship's surgeon who exhausted his skill in her behalf. The body was embalmed and "housed" during the remainder of the passage in one of the lifeboats.

The voyage has proven the worst experienced by the Umbria for many months, and has strikingly illustrated the grim resources of the Atlantic.

SHE WAS FORTUNATE.

Mrs. Blakeman Gains a Home of Her Own in a Minute.

The great special sale of lots at Arlington addition, conducted by Irving B. Hiett & Co., closed Saturday night after a week's unparalleled success. Such crowds and wholesale demand for property has not been known in the history of real estate in Toledo.

Thousands of people attended daily, and lots sold like hot cakes, to use an expression of the day.

The gift lots were disposed of just as Mr. Hiett stated would be done, without a single hitch or demurrer.

As was previously announced the free house was given away Saturday evening to the purchasers of lots during the week.

The name of each buyer was written on a slip and placed in a box. Three ladies of Toledo were selected to draw the lots, and when the twentieth slip was drawn the name of Mrs. Addie Blakeman, of 139 Erie street, was announced, and the fortunate lady was promptly placed in possession of the valuable property so easily acquired. The house cost the builder $1,100 to construct.

The demand for lots continues, and Mr. Hiett has decided to extend the sale one week longer under the same terms and conditions.

STORM AFTER THE CALM.

Street Railway Hostilities Renewed With Vigor—A Decision and Injunction.

The street railway war is on again and the final gun was fired late Saturday afternoon. As was announced in the Bee, the circuit court decreed in the case involving the trolly wire that the Consolidated could erect wires on Adams, Summit and Monroe streets, providing that they interfered in no way with the Robisons' wires.

The Consolidated forthwith began preparations to string wire in the streets, when the Robisons procured and served on the management an injunction restraining the erection of another trolley line in Summit street. This injunction was obtained as the city ordinance prohibits the construction and maintenance of more than one trolley line in a street. The case is an interesting one and lively times are expected.

BURNED TO DEATH.

New York, Oct. 12.—Annie Hilcowska, 35 years old, was burned to death in a fire at 22 Willet street. The fire only caused a damage of $100 and started from an explosion. The house is a five story brick tenement.

FLAGS AT HALF MAST.

New York, Oct. 12.—The flags on the city hall floated at half mast yesterday in honor of Charles Stewart Parnell, whose funeral occurred yesterday. The flags on several other public buildings also floated at half mast for the same reason.

BATTLE WITH THE INDIANS

St. Clair's Victories to be Commemorated.

A Grand Time to be Held at Upper Sandusky Wednesday, Thursday and Friday of This Week.

Upper Sandusky, Oct. 12.—(Special)—The centennial anniversary of Capt. Arthur St. Clair's battle with the Indians will be celebrated here with appropriate ceremonies this week. The program will be as follows:

Wednesday, Oct. 14.—2 p. m.
Music, prayer, music.
Address—Opening, Gov. James E. Campbell.
Address—Response, Hon. F. C. Sessions of Columbus.
Music.
Address—"Gen. Arthur St. Clair and the Battle at Fort Recovery," Gen. E. B. Finley of Columbus.
Music.
Evening exercises will depend upon local circumstances, and will be arranged at the time.

Thursday, Oct. 15.—10 a. m.
Addresses—By Hon. John Sherman, A. A. Graham, Esq., of Columbus, C. S. Blackburn, Esq., of Cincinnati, and others.
Music.
Afternoon.—2 o'clock.
Music.
Address—"The Conquest of the Continent, and St. Clair's Defeat," Gen. Wm. Gibson of Tiffin.
Music.
Addresses—By Hon. T. J. Godfrey of Celina, Hon. M. D. Shaw of Wapakoneta and others.
Music.

Friday, Oct. 16.—10 a. m.
The forenoon exercises will consist of the removal of the remains of soldiers from the old cemetery to the new plat of ground procured for that purpose, and dedication of the plat.
Afternoon.—2 o'clock.
Music.
Address—Judge Samuel F. Hunt of Cincinnati.
Address—Col. Bundy of Cincinnati and others.
Music.
Each morning at sunrise a salute of 13 guns will be fired.
The procession each day will form on North Elm street, march north to Boundary street, west to Wayne street, south to the grove.

WHO THREW THE BRICK?

An Attempt on the Life of B. A. Enloe.

Politicians of All Parties Denounce the Attempt in Unmeasured Terms and Will Hunt the Miscreant.

New York, Oct. 12.—A special to the Recorder from Saltillo, Tenn., says an attempt was made to assassinate Congressman B. A. Enloe at Sardis Friday night, while he was delivering an address, in which he scored the third party and the sub-treasury scheme of the alliance.

A half brick was thrown through a window at him but struck J. N. Galbraith, of Center Point, instead, inflicting serious injuries. A large number of leading citizens of Sardis and vicinity, representing all shades of political opinion, have published a card condemning the attempted assassination and pledging themselves to use every means in their power to discover the guilty person.

CAPT. GEORGE W. BELL.

The Eloquent Tariff Reformer of Washington Doing Some Good Work.

The desperation of the protectionists' cause and their conscious inability to defend their position, is well illustrated in the coarse and garrulous abuse of every man of ability who opposes them. Capt. George W. Bell, of Washington, spoke at Memorial hall on Friday evening with Roger Q. Mills. The speech was fair, clean, eloquent, spicy and masterly, and it aroused the tired audience into such an enthusiasm that applause followed applause throughout the entire speech, when three hearty cheers were given for the western orator.

The Blade reporters were there, and know that the speech was a pure, able and eloquent effort, with no fault but of being opposed to protection. The Blade's report of the speech and of the speaker was coarse, brutal and fierce. It says, "The last speaker of the evening was Capt. George W. Bell, the great advocate and friend of British free trade and English institutions. * * * Capt. Bell is one of those affected, effeminate creatures, 'you knaw,' that grow up and prosper in English snob society. Nothing American is good enough for him. It is 'Hinglish, quite Hinglish, you know.'"

Now, instead of Capt. Bell being effeminate, etc., he stands six feet in his stockings, weighs 200 pounds and has health and voice so vigorous that he can be easily heard over other men, and speaks twice a day through a whole campaign without inconvenience. Instead of having been raised in "English snob society" he was born in Virginia, grew up and was educated in the "rowdy west," and served three years in the union army, and suffers yet from wounds received in battle. Instead of loving England he abhors her insolent supremacy to such a degree that he participated in the home rule campaign in Ireland in the most excited year of its existence, and numbers among his personal acquaintances such men as John O'Connor, the Harringtons, T. P. O'Connor, Sexton and the late Charles S. Parnell.

In Europe and America, facing the frowns of nobility in England and monopoly in the United States, he has fought for the industrial classes. But it matters not what a man has done for his country or for humanity, if he dares have opinions not in harmony with the tax made monopolies of this country he must be branded, abused and vilified. As an author and orator Capt. Bell has decided opinions, and his opinions are that protection is robbing American industry, poisoning public virtue, and undermining our free institutions, and because he can express those opinions so forcibly and so clearly that no protectionist can answer him, the champions of monopoly feel duty bound to assail him in a manner best suited to their ability.

Of course, the captain is used to it, as it has been the purpose of these "protectionists" to malign, and crush, if possible, every man who has shown ability n defending the industrial classes against the encroachments of centralization.

YOM KIPPUR.

The Jewish Day of Atonement Being Celebrated To-day.

The Hebrews of the city and of the world are to-day celebrating Yom Kippur, or the day of atonement, which began at sunset yesterday. This is the most solemn fast day of the Jewish year, and the most generally observed. This day of atonement follows the new year, and is a day of fasting and penance, for 24 hours. The devout Hebrew will neither eat nor drink, and so do penance for the sins of the year.

In the Jewish temples special services are held, and last evening there was a large attendance at both Jewish synagogues in this city.

At the Shomer Emunim Dr. Brown preached a magnificent and scholarly sermon to a large congregation, and was listened to with close attention. Dr. Brown is an able speaker, and his sermon last evening was a masterly effort.

TO EXTEND TO TOLEDO.

Another Pipe Line From the Natural Gas Field.

Toledo is to have another natural gas pipe line.

As was announced in the Bee not long since, the Northwestern Natural Gas company is completing a six-inch pipe line from the Sandusky county gas field to Perrysburg, a distance of 24 miles.

This line is about completed and the company has concluded to extend the line by six-inch pipe on into Toledo, providing a right-of-way can be obtained from the county commissioners, which, with the present supply, will give the patrons most excellent service.

Work will begin at once and the line pushed to an early completion.

Highest of all in Leavening Power.—U. S. Gov't Report, Aug. 17, 1889

Royal Baking Powder
ABSOLUTELY PURE

WILL JUMP ON CHILI.

Foreign Country Holding Large Claims.

New York, Oct. 12.—The Herald's special Valparaiso dispatch this morning says: At the earliest opportunity, after the firm establishment of the new government a number of claims will be presented for payment by the representatives of the different foreign nations. The British claims amount to between $50,000,000 and $60,000,000.

Spanish and Italian claims amount to about $3,000,000.

American claims are only about $25,000.

The resumption of Guano shipments from Lobos deposits will be made at an early date.

ALL SURROUNDED.

But the Dalton Gang Does Not Propose To Be Captured.

Guthrie, O. T., Oct. 12.—A deputy marshal came in from the Creek nation last night and reports that Marshal Heck Thomas and the California detective, who were sent here, accompanied by a party of Indians, have surrounded the Dalton gang in the western part of the reservation. The Daltons have sent a note to Marshal Thomas, warning him to go away and let them alone on peril of his life. They say their position is impregnable and they will kill every man attempting to capture them.

GATHERED IN THE GOLD.

A Shrewd Swindler Captures $60,000.

St. Louis, Mo., Oct. 12.—Wm. Evans, an Australian, came to St. Louis about two months ago and after presenting letters of credit to banks and a number of business houses opened a commission house. He had bills of lading for various lines of goods, which with the warehouse receipts, were hypothecated to several houses and on them, as security, Evans secured large amounts of money, giving his notes therefor.

About a week ago Evans left the city and the matter was yesterday reported to the police. Evans, it is believed, gathered in about $60,000.

WELCOME TO HIS GLORY.

Flagstaff, Ariz., Oct. 12.—Wm. H. C. Brotherton, who left San Francisco April 1 last intending to wheel a barrow to New York city, passed through here yesterday. He was ill in a hospital at Los Angeles for five months and renewed his journey Sept. 20. Brotherton is to make the trip in 183 days and is seven days ahead of time. The trip is being made upon a wager of $2,000. San Francisco and New York sports are putting up money as to the result.

BARLEY IMPORTS.

Ottawa, Ont., Oct. 12.—The effect of the McKinley bill on the export of barley from Canada to the United States is made apparent in figures obtained from the customs department, in which it is shown that the quantity exported to the United States during the fiscal year ending June 30 last declined from 10,000,000 to 4,800,000 bushels, as compared with last year. During the same period there was an increase of 300 per cent in the export of barley to Great Britain.

BAD FREIGHT WRECK.

Pottsville, Pa., Oct. 12.—A disastrous wreck of freight trains occurred on the Mine Hill road yesterday. Engineer Peter Loder was pinned in his cab and fatally injured, and Levi Hummel and Harry Zimmerman were severely bruised. The road was blocked for 12 hours. The collision resulted from confusion of signals by the tower man on the top of the mountain.

WILL GO SEALING.

Ottawa, Ont., Oct. 12.—Anticipating a raise of the blockage in Bering sea, Nova Scotia shipowners are forming a syndicate to send 20 vessels around the horn this winter to engage in sealing next spring. British Columbian owners say the Nova Scotians will kill the industry if they send out the fleet proposed. The government declines to give any assurance that these vessels will not be seized.

Opposed to Woman.

St. Louis, Oct. 12.—At a meeting of representative livestock breeders of the United States held in this city, resolutions were adopted protesting against the appointment of a woman as chief of the live stock department of the world's fair at Chicago. A copy of the resolutions with signatures attached will be forwarded to Director General Davis.

SUNOL TO GO.

Stockton, Cal., Oct. 12.—Sunol will make an attempt to lower her record of 2:10 1-2 on the kite-shaped track here on Tuesday and it is expected she will make the full mile in 2306. Palo Alto will try to break his record of 2:10 1-2 and it is thought he will succeed. The track is in prime condition and all the races will be trotted in very fast time.

MUSIC

SONG CLASSICS. VOLS. I AND II.
Two volumes, each with about 40 classical songs of acknowledged reputation.

PIANO CLASSICS. VOLS. I AND II.
Two large volumes, full music size, containing 44 and 31 pieces respectively.

Young People's Classics. Vols. I and II.
Each volume contains about 50 pieces of easy but effective music.

SONG CLASSICS FOR LOW VOICES
CLASSIC BARITONE AND BASS SONGS.
CLASSIC TENOR SONGS.
CLASSIC FOUR-HAND COLLECTION.
19 superior duets for piano by Hofmann, Gottschalk, Brahms and other leading composers.

Any volume in Paper, $1; Boards $1.25; Cloth Gilt, $2. Postpaid.

Oliver Ditson Co., Boston.
C. H. Ditson & Co. 867 Broadway, N. Y. J. E. Ditson & Co. 1228 Chestnut St., Phila.

NOTICE TO CONTRACTORS.

Superior Street Market Shed.

Sealed proposals will be received by the undersigned, up to 12 o'clock, at noon of Monday,

THE 26TH DAY OF OCTOBER, 1891,

for constructing an extension of the Superior street market shed, between Monroe street and Washington street, said structure to be iron and according to the plans and specifications on file in the office of the city civil engineer.

All bids must be written with ink and the price of each item shall be written out in full as well as in figures. Each bid must contain the full name of every person interested in the same. All parties filing bids for the matters specified in this notice, must deposit with the city clerk on each bid the sum of one hundred dollars. All deposits to be in cash or certified check on a bank doing a regular banking business in the city of Toledo, and accompanied by an affidavit signed by the bidder and two disinterested persons, guaranteeing that, if the bid is accepted, a contract will be entered into—otherwise the amount deposited to be forfeited to the city; and in case a contract is entered into, said deposit to remain until the first estimate of work done, or double the amount of deposit, is reported to the common council.

Bidders will be required to indorse their names on the outside of the envelope containing their proposal, and what the bid is for, the same to be filed with the city clerk. Bids not filed in accordance with the above requirements will be rejected.

Blank bids and envelopes can be obtained of the undersigned or of the city civil engineer.

Bidders must specify the time within which they will commence and complete the work after the acceptance of their bid.

Plans and specifications can be seen at the office of the city civil engineer.

The council reserves the right to reject any or all bids.

By order of the council.

C. H. DURIAN,
City Clerk.
oct12eod2w

LION COFFEE is a selection of Mocha, Java and Rio, properly blended and is conceded by all to make the nicest cup of Coffee in the land. A Beautiful Picture Card in every package For Sale everywhere. Ask your Grocer for it.

DRINK LION COFFEE
A TRUE COMBINATION OF MOCHA, JAVA & RIO.
WOOLSON SPICE CO., KANSAS CITY, MO. TOLEDO, O.

MERCHANTS
Write your number for quotations.
You want this Coffee Cabinet; its the best fixture you ever put into your store. Holds 100 One

"EUREKA"
FAMILY SUPPLY STORE!
CHENEY BLOCK—1212 ADAMS ST—CHENEY BLOCK
NOW OPEN FOR FOR BUSINESS.
Bread, Cakes, Pastry, &c., Strictly Home-Made!
AND THE FINEST TO BE HAD.

DANCING! .·. DANCING!
PROF. WILLIAMS'
Dancing Academy now open for the fall and winter season. A course of 12 lessons in the graceful Art of Waltzing, and all the popular society dances and quadrilles taught for $6.00. All beginners receive private instructions. Classes always open.
EVERY MONDAY, TUESDAY, THURSDAY AND FRIDAY EVENINGS, AT ODEON HALL, ST. CLAIR STREET.

Angier's Petroleum Emulsion
WITH HYPOPHOSPHITES

Dr. M. C. BISSELL, Limestone, N. Y., says:
"I find, in wasting diseases, a gain of flesh and strength, and a generally improved condition follows the use of Angier's Petroleum Emulsion. In both incipient and advanced stages of consumption, as in all other Throat and Lung Diseases, I depend upon it to accomplish all that anything can. I have used it with best results in treating Chronic Bronchitis and Pneumonia."

It is far superior to Cod Liver Oil, and totally unlike all other Emulsions. It is doing really more than could be expected of a medicine.

A House Surgeon of a Detroit Hospital says:
"We cheerfully endorse Angier's Petroleum Emulsion as a *food* and *medicine*."

A FOOD A REMEDY TASTELESS ODORLESS

SEND FOR An interesting, instructive, and valuable book, entitled "PETROLEUM: ITS MISSION."
Sold by all Druggists. ADDRESS ANGIER CHEMICAL CO., BOSTON, MASS.

JOLLY TAR PLUG CHEWING TOBACCO

CATCHES THEM ALL

READ THE FOLLOWING.

"I CHEW JOLLY TAR because it gives me more good, solid Tobacco for the money than I can get in any other brand."

The Carpenter.

"JOLLY TAR suits me and I mean to stick to it. It is the largest and best piece of Tobacco I have ever been able to find."

The Bricklayer.

"I KNOW a good thing when I see it. JOLLY TAR fills the bill. It gives both quantity and quality." The Blacksmith.

"WHEN I chew I want the best. I have tied to JOLLY TAR and could not be induced to change." The Engineer.

"I AM of the same opinion as Bill. JOLLY TAR is king of them all." The Fireman.

"WE fellows want the most for our money always. JOLLY TAR gives it to us in good Chewing Tobacco. It is our stand-by." The Printer.

AND THUS THEY ALL SAY. JOLLY TAR IS A GENERAL FAVORITE.

JNO. FINZER & BROS.
LOUISVILLE, KY.

TOLEDO
WIRE & IRON WORKS
MANUFACTURERS OF
FIRE ESCAPES
BRASS AND IRON RAILINGS,
Roof Crestings!
Flower Stands!
—AND—
GRILL WORK.
506 Summit Street
COAL AND WOOD

Do you know that A. H. Schoen is at his old business. Selling wood and coal in large and small quantities, at

PRICES TO SUIT THE TIMES

Not being able to get in his old stand he has located at 839 Erie St., corner Locus, and 1618 Lagrange St., near Bancroft. Phone 598.

The patronage of all his old customers is respectfully solicited and any new ones who may favor him with their orders.

YOUR STOVES
FURNITURE,
Carpets and Curtains!
DO YOU KNOW
Where to buy them and get real bargains?
Largest stock in the city. Fourteen rooms complete. Give us a trial order.
TERMS EASY.
JOHNSON BROS
ST. CLAIR, PERRY AND SUMMIT STS.
One block from Monroe St.

J. C. PHELEY
SUCCESSOR TO
PEARL
Carpet Cleaning Works
LYNN STREET.
Phone 258. Office, 312 Cherry St.

Carpets called for, taken up, cleaned and re-layed. We clean and hang drapery artistically.
SATISFACTORY WORK OR NO CHARGE.

IN OUR LINE
We are the Leaders!
Our System and Service gives the Be Satisfaction.

The Michigan Lake Ice Co.
COAL AND ICE,
Phone 468. 317 Superior St.

CROCKER-WHEELER
PERFECTED
ELECTRIC MOTORS
From 1-12 Horse-Power Up.
Most Efficient Motor on the Market.
Merrell & Chapman

AGENTS COIN
Money selling Beveridge's Automatic Cooker. Latest and best cooking utensil ever invented. Sells at sight. One Agent sold over 1700 in one town. One sample Cooker free to good agents. Advertising matter furnished. For full particulars address W. E. BEVERIDGE, BALTIMORE, Md.

GIVE US A CHANCE
By looking at what we offer in Diamonds to save you money, besides giving you Stones properly set and in a workman like manner.
Roulet & Armstrong, 341 Summit St
Over Strasburger's shoe store.

DR. J. P. LAWLESS
Has removed his office and residence to
1105 BROADWAY, COR. WESTERN AVE
Phone No 1228, Office hours, 1 to 3 and 7 to 8 p m

HOTEL VENDOME
Centrally Located — All the Latest Improvements.
Broadway & 41st St., New York.
AMERICAN AND EUROPEAN PLAN.

CHESTNUTS.

Ten little urchins sitting in a line;
Twenty little bright eyes sparkle and shine;
Ten little school books open in a row;
Are ten little lessons being studied? No.

For ten little minds wander thro' the town,
And, off in the woods shake the chestnuts down,
Pelt each other with prickly chestnut burrs—
Making Madame Squirrel's heart thump in her furs.

See a score of little pockets with nuts bulge out,
And, strong little feet prance and dance about;
But still on the books, spread to make them wise,
Bent as if learning are twenty little eyes.

"Class in Geography!" Oh, in a wink,
Ten little minds are back to try and think;
But the keen teacher reads in the faces pale,
For he's a knowing one, signs that cannot fail.

Set boys and squirrels, in chestnut time, their tasks!
So half in jest the cunning teacher asks,
"Do you know what fruits in Madagascar grow?"
"Chestnuts!" yell the ten little boys in a row.

Oh, but the laugh the merry teacher leads!
He's no fossil, so the burning hint he heeds:
All who would rather put their lessons by,
And go, instead, a nutting, please say, "I."
"I!!!" Till the hidden stars quiver in the sky!

—N. Y. Sun.

BEESWAX.

This year is 5652 in the Hebrew faith.

Ex-President Grevy left 10,000,000 francs.

There is no use trying to make a hair line with a stub pen.

Mexico's new tariff will make our beer cost 75 cents a pint in that country.

Three painters were blown from the great Forth bridge in Scotland the other day and killed.

It is only about 720,000 days since the Romans invaded Britain. Time is not so long, after all.

So much molasses is produced in Louisiana that it doesn't pay to buy barrels to ship it in, so it is said.

Emperor William believes in spending money as befits royalty. Heaped-up cash, he says, does no good to man or beast.

The only pauper in Tucker county, Virginia, is handsomely lodged. The poor farm cost $900 and he has it all to himself.

The new German army bread is named Caprivi-brod, in compliment to Bismarck's successor, and is served daily on the kaiser's table.

Doves make long enduring pets. A resident of Parker's Ford, Pa., is said to have a ring dove which is 21 years old and has been in one cage all his life.

The colony of southerners living in London have decided that Joel Chandler Harris ("Uncle Remus") is the most meritorious author in the south.

The French rather prefer a sensational death. They therefore do not object to Boulanger's method of quitting the world. In fact they rather adore him for his final act.

At Paderborn, at Westphalia, every topical song has to be sent to the chief of police before it can be sung. Things are considerably run down at the heel when the chief of polic must be a censor of music.

The Reichsanzeiger announces that, in the interest of German art and industry, all goods certified to be destined for the Chicago World's fair will be carried to ports of lading at half rates by the government railways.

A process has recently been discovered for making flour of bananas. Chemical experiments show that this flour contains more nutriment than rice, and that when eaten with beans, corn or sago, it forms a very palatable and nourishing diet.

A San Diego farmer was awakened by an unusual noise in his yard the other night, and, on investigating, found a mountain lion making off with one of his pigs. He gave chase and killed the animal, which measured nine feet from tip to tip.

The Cambrian Navigation company, of Wales, has recently had built for one of its coal pits a ventilating fan which is claimed to be the largest ever constructed. Under favorable conditions the fan will deliver 500,000 cubic feet of air per minute.

A variety "team," consisting of man and wife, is brought together in affectionate juxtaposition on the stage every night in the season, yet they put up at different hotels and have not spoken to each other for 10 years. Their partnership is strictly business.

A recent discovery of old English weights and measures includes the two standard yards of 1758 and 1760, supposed to have been destroyed by fire in 1834. The most important missing weight—the standard troy pound—is not among those now brought to light.

An English religious paper recently printed the following remarkable advertisement: "A cultured, earnest, godly young man desires a pastorate. Vivid preacher, musical voice, brilliant organizer. Tall and of a good appearance. Blameless life. Very highest references. Beloved by all. Salary, £120.

An electrical journal tells of the construction of an electric walking stick of which the knob consists of a small electric lomp in a thick glass bulb, the battery being two cells of a peculiar shape down the cane itself. The lamp gives sufficient light to read a newspaper in a train, or to light the bearer up stairs at night.

Major von Wissman has arrived at Zanzibar with the material for the field railway on which his steamer is to be conveyed to Lake Victoria. His railway is to be taken up from behind and laid in front of the steamer as it advances. By using rails he expects that 1,000 carriers will suffice to take the vessel to the lake. Without the railway he would need about 7,000 porters.

When a man gets his home self-sustaining he must feel a degree of independence that makes him merry, even in the presence of the robber tariff. A farmer in Murray county, Ga., 65 years old, boasts that himself and several members of his family have never worn anything but home-made clothing. The wool was raised, woven, dyed and made up at home.

Prince Christian Victor, of Schleswig-Holstein, is gaining military experience and finding pretty bits of fighting as an attache of the Black mountain expedition in India, where Gen. Ellis and his army are engaged in bringing the hill tribes into subjugation.

Of the five clergymen who tried Rev. Howard Mrc Queary two voted for his acquittal. It is a singular coincidence that one of these clergymen, Rev. W. H. Gallagher, has just become rector of the Episcopal church at Saginaw, while Mr. MacQueary goes to the same town as the pastor of the Universalist church.

Three years ago C. Hachule, of Parma, Mich., purchased two carp to put in a private pond. He estimates that they will weigh from ten to twelve pounds now and that their projeny will number 30,000. He feeds them a barrel of bread per week, and when they are called they come to the surface in great numbers to get their rations.

The sheets containing the signatures of the great world's petition to the governments of the world, which seeks the outlawing of the liquor traffic and opium trade throughout all nations are being pasted together at the World's Temperance union headquarters, Chicago. It will be one of the features of the great temperance convention in Boston next month. When the petition is finally completed it will be ten to twelve miles long.

Capt. Trevier says the great Tippu Tib will probably be seen in England before many months. He will be sure of a great reception there, for Tippu Tib is one of the best known men in the world. Tippu, by the way, denies the Jameson cannibal story, which he says was made out of whole cloth. "It is simply impossible," he said to Capt. Trevier, "for such barbarities to occur. The chief Arab at Riba Riba represents me, and he would not permit such things." The wily old fellow has evidently not heard of Jameson's book, wherein the slaughter of the 12-year-old girl by cannibals is fully described; moreover, Jameson says that Tippu was present himself and knew all about the affair.

Some of the oddest human beings on this continent inhabit the islands of the Chesapeake. Spesutia island, usually pronounced Spesootha, is far up the bay, and serves chiefly as a landing place for gunners. Further down are Wye and Kent islands, long settled and highly cultivated, the former once the home of the Paca family, the subject of many romantic traditions. Still further south is the archipelago called Tangier sound. Hereabouts the coast is lined with a multitude of small islands inhabited by a hardy race of amphibians whose lives are given up to the business and pleasure of fishing. These islands are the scenes of the famous oyster wars, and the islanders have much the same attitude toward the oyster laws that mountain moonshiners have toward excise legislation.

AT THE FRANKLIN SCHOOL.

One of the Finest of Toledo's Good Schools.

A Bee Recalls the Days When He Defined Boundaries, Conjugated Verbs and Was "Kept In."

Sitting high and dry on Fourth street, the Franklin school building is, first of all, healthily located. There are standing pools of water to be seen from its windows, to be sure, but such pools can be seen from any outlook in East Toledo, and always will be until non-resident property holders can be induced to fill in and build up, instead of waiting till the improvements of other property owners bring up the value of their unimproved lots. A prettier view from the school house windows is the sweep of the Maumee and the bird's-eye panorama of the part of the city on the west side of the river. Altogether, no school building in the city is better located than the Franklin, and its healthfulness is shown in this, that it has never been closed for any epidemic.

There are three floors in the building, and four schools to each floor, R. C. Van Gorder, principal. Beginning with the lowest grade the record for the middle of September showed the attendance as follows:

Junior primary, Miss Jessie M. Consaul, teacher, 48 pupils.
Junior primary, Miss Jennie Atkinson, teacher, 47 pupils.
Junior primary, Miss Kate Sullivan, teacher, 48 pupils.
Senior primary, Miss Belle Barlow, teacher, 51 pupils.
Senior primary, Miss Mary Wiedeman, teacher, 52 pupils.
Senior primary, Miss Sylvia Briggs, teacher, 52 pupils.
Junior secondary, Miss Myrtle Hall, teacher, 44 pupils.
Junior secondary, Miss Maria Farst, teacher, 38 pupils.
Senior secondary, Miss Virginia Metzler, teacher, 45 pupils.
Junior intermediate, Miss Mattie Metzler, teacher, 55 pupils.
Senior intermediate, Principal Van Gorder, teacher, 46 pupils.
B grammar, Miss Lizzie J. Humphrey, teacher, 52 pupils.

This makes a total of 578 pupils, and there have been additions since. The average attendance in the building is nearly 600, making 50 pupils to a room. It is generally held that a teacher ought not to have more than 40 scholars, and pupils have been several times transferred to the Raymer and Southeast schools in the endeavor to keep the Franklin school down to the limit. The phenomenal growth in population in the Sixth ward accounts for the increase in its schools.

With the present term Mr. Van Gorder entered upon his fourth year as principal of the Franklin school. Mr. Van Gorder was born and reared in Wood county, this state, and first taught in that county. Later he was a teacher in Logan county, then taught one year in West Toledo, then took his present position.

Of the other teachers the Misses Metzler have longest been attached to the Franklin school, having been faithful teachers there a number of years. Miss Humphrey has had charge of B grammar eight years, from which room the pupils go to the A grammar grade in the high school building. Miss Farst has also taught a number of years in the Franklin building. The others have taught for a period varying from five to two years, except Miss Briggs, who is teaching her first year. Misses Hall, Briggs, Sullivan, Atkinson and Consaul are graduates of our high school, and Misses Barlow and Wiederman were also students in our schools, and attended the high school.

As a Bee entered the Franklin building, and saw the hats and wraps a-row on each side, and listened to the hum of recitation to right and left, the old, half-forgotten feeling of schoolboy days came back with all its poignant terror. He knew he was late, and he trembled to feel he would be kept in after school while the other boys went nutting.

Notwithstanding the courtesy shown him in every room, he could not feel quite at ease. The outstretched hand of the teachers seemed to be after his ear instead of extended in welcome; when a chair was set out he expected to be taken by the shoulders and set down hard. Never since the days when he went orchard robbing have apples smelled so sweet as did the two which lay upon Principal Van Gorder's desk, by their odor proclaiming they were surreptitous sweets which the teacher's sharp eyes had seen right through the hard wood desk, and which discipline had removed. As for the boy who was kept after school to perfect himself in his geography lesson, he will never know how the visitor admired his mastering the lesson at all, nor how that visitor would have had to stay in, likewise, before he could have glibly given the boundaries, mountains, rivers and products of Mexico. As for the arithmetic class which shouted in chorus the prime factors from 1 to 50, the prime factors of 72, of 180, of 960, the Bee who heard it could never have done so well.

Methods of teaching have changed greatly of late years, and the changes are for the better. The pupil's share in the business of learning is no longer a dull and stubborn effort to memorize something he knows nothing about, and cares nothing about. The intelligence of the child and his interest are awakened, and to increase the interest and direct the intelligence is the teacher's pleasant task.

The Franklin schools are fortunate in their teachers. The discipline is very good, even in the rooms where the scholars are youngest, and grows better through all grades to the highest. The Bee visited Miss Humphrey's room during the study hour just before closing, and was specially struck with the lack of curiosity the scholars showed. They were much more interested in the problems upon the board than in the visitor. This was an unpremeditated display, not only of good discipline, but of good manners.

Mr. Van Gorder has established a rule in regard to recreation that seems to have good effect. At the middle of both morning and evening sessions the principal's gong sounds, and the doors of all the rooms are thrown open, the pupils stand erected at their desks, with their arms folded behind them. As the gong sounds again, the pupils in each room march around and out of their room, and through the other rooms on the same floor, until each stands again at his or her own desk, and at the sound of the gong again is seated. Mr. Van Gorder is of opinion this amount of exercise, half way through a session, prevents restlessness and freshens the scholars for further study.

A still more important departure he had made is in establishing a library for the older scholars. The books are kept in his room, and cannot be taken out. Any pupil who has contributed to the purchase of the library can enter the room as early as he or she pleases, before school hours, provided no unnecessary noise is made, and take a book and sit down and read until school begins.

The contributions are voluntary, and may range all the way from the donations of a book to the giving of a ten-cent piece. After a scholar has once given, the use of the library is free to him as long as he remains in the building. The library was established two years ago, and has now 51 volumes bought or contributed. Of those that were bought some were selected by Superintendent Compton, the remainder by Mr. Van Gorder. Taken up at random the Bee noted the following: Stories of Our Country, Stories of Other Lands, Stories of Heroic Deeds, Ten Great Events in History, Cyclopedia of Natural History, American History Stories, volumes 1, 2 and 3, First Book of History, Lives of Washington, Gen. Israel Putnam, Capt. John Smith, Columbus, and that prince of boy's books, "Tom Brown at Oxford."

The hope is that a taste of the right kind of literature may be awakened or strengthened by this school library, which will decrease the demand for that "border literature" which is so demoralizing to boys.

Altogether, Franklin schools are in good hands, and are in good condition. Coming away, the Bee pondered upon what one of the teachers said: "When the time comes that I do not notice I am teaching better than I did the term before, I shall know the days of my usefulness as a teacher are over." Do not the children of a larger growth sometimes forget that there are and always will be lessons to learn, and when we cease to learn we cease to grow?

1891--STAR COURSE!--1892

WHEELER OPERA HOUSE.

Nov. 3—Whitney Mockridge Concert Co.
17—Major H. C. Dane.
Dec. 1—New York Philharmonics.
Jan. 20—Remenyi's Grand Concert Co.
Feb. 16—F. W. Gunsaulus.
Mar. 15—Russell H. Conwell.

TICKETS NOW ON SALE AT J. J. FREEMAN'S.

THEATRICAL.

To-night Rose Coghlan will appear at the Wheeler in Dorothy's Dilemma, a piece which, although new, has been most favorably recommended by press and public. In the new piece Miss Coghlan appears in military uniform, and the acting is a decided departure from any of her former work. Her company is one of the strongest, headed by John Redmond and J. J. Sullivan. Those who desire to enjoy an evening's entertainment which is out of the ordinary should not forget Miss Coghlan to-night.

One of the Bravest.

Charlie McCarthy's many friends will be pleased to know that he opens a week's engagement to-night at the People's in his well-known piece, One of the Bravest. Mr. McCarthy is one of the most popular actors on the road, and always does a phenomenal business in this city. Since he was here last year his company has been materially strengthened and it is safe to assume that he will play to S. R. O. all the week.

The Big Amusement Event.

An eminent critic says: "The climax of farcical fun never reaches New York until the engagement of Russell's Comedians in that indescribably humorous play, The City Directory. This production is indorsed by all the principal cities and most eminent critics of this country, and will be seen at the Wheeler opera house, Tuesday, October 13.

Robert Mantell.

Mr. Robert Mantell, who will be the attraction at Wheeler's opera house next Friday and Saturday evenings, October 16 and 17, is an actor who has established a fame in Toledo. Mantell and the Corsican Brothers have been household words ever since he displayed such remarkable genius in that difficult but captivating character of Louis and Fabien del Franchi, in the Corsican Brothers. He has this play in his repertoire this season, as well as two new plays. The Louisianian, a romantic drama in five acts by Mr. Edward M. Alfriend, and the one-act comedy drama, A Lesson in Acting, by Messrs. McCann and Robinson. These two plays will be presented as a double bill at the Saturday matinee. Friday evening Mr. Mantell will appear in a grand production of Hamlet, appearing for the first time in Toledo as the Prince of Denmark. Saturday evening he will appear in his magnificent spectacular revival of Alexander Dumas' powerful heroic drama, The Corsican Brothers, in which he will impersonate the mystically united twins, Louis and Fabien del Franchi. The startling apparitions, weird ghost effects, strange presentiments and wonderful doubling of the two characters, add a charm to this play that is wholly indescribable.

The drama as presented by Mr. Mantell is quite elaborate, all the scenery is new, the costumes rich and elegant, and the properties and other stage accessories will be the same as originally prepared for the New York city revival.

Mr. Mantell will have the support of an admirable dramatic organization that includes a number of prominent actors and actresses. Over fifty people are required for this production of the Corsican Brothers.

THAT "HOME" BABY.

Another and Very Different Side of the Story.

The case reported from Maumee to the Humane society at its last meeting, of a baby sent away from the Children's home sick, to parents who were unfit to take care of it, has been thoroughly investigated, and as was thought when the report was made, there is a very different way of telling the story.

The mother in the case, a Polish woman named Nowalk, had three children at her home, the youngest 2 years old. This baby was suffering from eczema, and the mother asked to take it home and take care of it herself. She is not an imbecile, as was reported, but of sound mind, strong and robust in body. Mrs. Robbins, matron of the Home, was fearful that the baby was coming down with whooping cough, and was unwilling that the other children in her care should be exposed to contagion, and allowed the mother to take the babe away.

Mrs. Robbins, however, has kept an oversight on the babe at its home, has sent it food by the child's sister, who was and is an inmate of the Home, and also instructed Dr. Rhonehouse, of Maumee, to attend the child, which he has done. The report to the society that the child was "sent away" because sick, that its mother was mentally unfit to take care of it, and that it had neither food, care or medicine, is thus denied in every particular.

This, in substance, is what Mrs. R. G. Bacon, chairman of the children's committee of the Humane society, will report at the next meeting of that society. It seems the report brought before the society was made by a woman who was incited thereto by spite, because she had desired an appointment at the home and had failed to get it.

The directors of the Humane society will probably make a rule after this that charges involving the name and management of public institutions shall hereafter be investigated before they are brought before the open meetings of the society, and thus before the public. It is not the purpose of the Humane society, or of any of its directors or officers, to allow other societies to be unjustly attacked in its name.

To Build Elevators.

West Superior, Wis., Oct. 10.—An evening paper announces, and claims to have proof of the truth thereof, that the Farmers' alliance of Minnesota will build a one-million-bushel wheat elevator here, commencing this fall and have it ready for next season's crop. The elevator will be built by a stock company composed wholly of grain growers. The capital stock, $1,000,000 is to be divided into shares of $10 each. A committee appointed by the Grain Growers' association is now here, it is claimed, to select a site.

A Good Doctor

MOTHER—NONE BETTER. See what she has in her favor. She's on the spot, she sees the first symptoms; she has sympathy. The little sufferer is bone of her bone and flesh of her flesh. Good points, every one. Add another—the right remedy—and you have as much certainty as can be had in this world that Baby will recover.

Dr. Hand has provided the remedy. In Pennsylvania, where he is best known, almost every mother will testify to this. Happy, healthy children is the evidence they offer.

A little Book, illustrated, full of sense and suggestion, will tell you more of Dr. Hand's work and his remedies. Any Mother can have the book sent to her *free*. Address

THE HAND MEDICINE COMPANY
429 and 431 Arch Street,
PHILADELPHIA, PA.

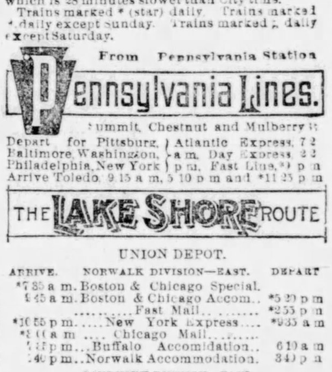

Yours for Health & Beauty
G. Boaire Graham

DON'T BE CAREFUL ABOUT YOUR COMPLEXION.

It is woman's chiefest physical charm. It is often her only capital. It is always worth a great deal to her, in business love or social affairs. No matter how browned, or rough or sallow your skin may be or how much it is disfigured with freckles, moth-patches, blackheads or pimples

MRS. GRAHAM'S
Face Bleach

will remove every blemish and leave your skin as pure and clear and white as it was in baby days. Your complexion will then be as nature made it. Instructions go with each bottle how to keep it so. Price $1.50. Ask your druggist to order it for you.

My preparations are for sale by wholesale druggists in Chicago and every city west of it.

TRAVELER'S REGISTER.

Corrected by William Gates, Boody House Ticket office.

All trains run on Central Standard time which is 28 minutes slower than city time. Trains marked * (star) daily. Trains marked † daily except Sunday. Trains marked ‡ daily except Saturday.

From Pennsylvania Station

Pennsylvania Lines.

Summit, Chestnut and Mulberry Sts.

Depart for Pittsburg, Atlantic Express, 7 2 Baltimore Washington, 11 a m, Day Express, 3 2 Philadelphia, New York 1 p m, Fast Line, 3 p m
Arrive Toledo, 9 15 a m, 5 10 p m and 11 25 p m

THE LAKE SHORE ROUTE

UNION DEPOT.

ARRIVE.	NORWALK DIVISION—EAST.	DEPART
*7 35 a m.	Boston & Chicago Special.	
9 45 a m.	Boston & Chicago Accom.	*5 20 p m
.....	Fast Mail.....	*2 55 p m
*10 55 p m.	New York Express....	*9 05 a m
*2 05 a m.	Chicago Mail.....	
1 45 p m.	Buffalo Accomidation..	6 10 a m
7 40 p m.	Norwalk Accommodation.	8 40 p m
	SANDUSKY DIVISION—EAST.	
.....	Boston & N Y Special	*5 03 p m
*8 55 a m.	New York & Chicago Lim..	*11 55 p m
*2 55 p m.	Chicago & New York Ex..	*10 33 p m
11 a m.	Buffalo & Chicago Accom.	5 10 p m
.....	Atlantic Express.....	*4 10 a m
7 45 p m.	Accommodation	9 55 a m
	OLD ROAD—WEST.	
....	Boston & Chicago Special.	*7 40 a m
*10 25 p m.	Fast N Y & Boston Ex.	
*1 50 p m.	Fast Mail.....	
9 15 a m.	Chicago Accom.....	*7 50 p m
4 40 p m.	Michigan Accomodation..	9 50 a m
	AIR LINE DIVISION—WEST.	
*5 55 p m.	Chicago & Boston Special.	
7 45 a m.	Atlantic Express.....	
12 0 p m.	New York & Chicago Lim.	*3 30 a m
.....	Chicago Fast Mail....	*8 10 a m
.....	Chicago Express.....	*2 00 p m
.....	Pacific Express.....	*11 05 p m
7 45 p m.	Buffola & Chicago Accom.	10 05 a m
12 0 a m.	Kendallville Accomodat'n.	6 30 p m
	JACKSON BRANCH	
9 35 a m.	Express.....	9 50 a m
4 40 p m.	Express.....	7 50 p m
	LANSING BRANCH.	
7 00 p m.	Express.....	9 50 a m
10 25 p m.	Express.....	
	KALAMAZOO & GRAND RAPIDS BRANCH.	
1 20 p m.	Express.....	11 15 p m
10 25 p m.	Express.....	9 50 a m
	DETROIT BRANCH.	
7 25 a m.	Express.....	7 45 a m
4 45 p m.	Express.....	10 10 a m
7 10 p m.	Express.....	4 05 p m
	CINCINNATI, HAMILTON & DAYTON Union Depot.	
*12 00 a m.	Cin & Ind Express....	10 15 a m
4 00 p m.	Cin & Ind Express....	*3 30 p m
11 00 p m.	Cin & Ind Express....	*11 40 p m
12 35 a m.	Cincinnati Express....	6 45 a m
7 40 a m.	Cincinnati Express, Sundays only.	
1 00 a m	Findlay & B Green Express	6 45 a m
4 40 p m	Findlay & B Green Express	3 50 p m
9 00 p m	Findlay & B Green Express	6 05 p m
12 35 a m	Findlay & B Green Express	10 15 a m

Through solid trains between Toledo and Findlay. Through cars between Toledo, Bowling Green and North Baltimore.

WABASH RAILWAY.
UNION DEPOT.

*8 55 p m	Pacific Express.....	*12 10 a m
4 25 p m.	Kansas City Express....	10 20 a m
*8 50 a m.	St Louis Express.....	*5 20 p m
7 00 a m.	Defiance Accom	4 45 p m
	MICHIGAN CENTRAL.	
4 20 p m.	Mackinac & Det Ex....	4 20 p m
*12 05 a m.	N Y & Boston Express..	*7 45 a m
*12 10 p m.	New York Express.....	*9 05 p m
*8 30 p m.	Detroit Express.....	*9 30 a m
	WHEELING & LAKE ERIE RAILWAY.	
4 55 p m.	Pitts, Steubville & Mar Ex..	7 40 a m
7 40 p m.	Through Express.....	10 0 p m
*4 45 a m.	Cleveland & N Y Ex....	4 50 p m
4 45 p m.	Mixed Local.....	6 45 a m
.....	Mixed Oak Harbor.....	*7 45 p m
.....	Orrville Ex. sunday only.	5 20 p m
	TOLEDO, ANN ARBOR & NORTH MICHIGAN	
12 00 p m.	Cadillac Mail.....	6 00 a m
5 30 p m.	Clare Express.....	8 50 p m
10 0 a m.	Ann Arbor Accom.....	10 20 a m
	TOLEDO, ST. LOUIS & KANSAS CITY. Union Depot.	
2 00 p m.	St Louis Day Express....	6 25 a m
*12 0 a m.	St Louis Night Express ..	*5 25 p m
1 30 a m.	Delphos Pass.....	4 30 p m
	CINCINNATI, JACKSON & MACKINAW.	
2 30 p m.	Chicago & Toledo Ex...	6 30 p m
8 15 p m.	Mail and Express.....	7 45 a m
1 50 p m.	Local	6 10 a m
	COLUMBUS, BUCKEYE VALLEY & TOLEDO Buckeye Route.	
*8 30 a m.	Columbus Express.....	*6 10 a m
2 10 p m.	Ohio River Mail & Express	10 15 a m
*7 10 p m.	Columbus Express.....	*5 25 p m
	TOLEDO, COLUMBUS & CINCINNATI R'Y. Depot, Bridge Street, East Toledo.	
*9 00 a m.	Findley & Kenton Express	7 35 a m
3 15 p m.	Findlay & B Green Express	10 30 a m
6 40 p m.	Findlay & Kenton Express	*1 25 p m
	TOLEDO & OHIO CENTRAL RY. Depot, Bridge Street, East Toledo.	
8 50 a m.	Columbus & Corning Ex..	10 30 a m
4 10 p m.	Buckeye Express.....	5 30 p m

FLINT & PERE MARQUETTE R. R.
TIME TABLE:

Arrive *8 55 a m.	Depart *12 10 a m
4 05 p m.	12 00 noon

Trains arrive and depart from Union Depot.

GOLD MEDAL, PARIS, 1878.

W. BAKER & Co.'s Breakfast Cocoa

from which the excess of oil has been removed, is

Absolutely Pure and it is Soluble.

No Chemicals

are used in its preparation. It has *more than three times the strength* of Cocoa mixed with Starch, Arrowroot or Sugar, and is therefore far more economical, *costing less than one cent a cup.* It is delicious, nourishing, strengthening, EASILY DIGESTED, and admirably adapted for invalids as well as for persons in health.

Sold by Grocers everywhere.

W. BAKER & CO., Dorchester, Mass.

QUEEN & CRESCENT ROUTE

94 Miles the Shortest. 5 Hours the Quickest.

Cincinnati to New Orleans.
Time 28 Hours.
Entire Trains, Baggage Car, Day Coaches and Sleepers run through without change.

110 Miles the Shortest. 7 Hours the Quickest

CINCINNATI to JACKSONVILLE, FLORIDA
Time 28 Hours.
The Only Line running through Sleeping Cars
ONLY LINE FROM CINCINNATI TO CHATTANOOGA, TENN., FORT PAYNE, ALA., MERIDIAN MISS., VICKSBURG, MISS., SHREVEPORT, LA.
20 Miles the Shortest Cincinnati to Lexington, Ky.
6 Hours Quickest Cincinnati to Knoxville, Tenn.
116 Miles the Shortest Cincinnati to Atlanta and Augusta, Ga.
114 Miles the Shortest Cincinnati to Anniston, Ala.
6 Miles the Shortest Cincinnati to Birmington, Ala.
5 Hours Quickest Cincinnati to Mobile, Ala.
Direct connections at New Orleans & Shreveport for TEXAS, MEXICO and CALIFORNIA.
Trains leave Central Union Depot, Cincinnati crossing the Famous High Bridge of Kentucky and rounding the base of Lookout Mountain.
Pullman Boudoir Sleepers on all through trains
Over One Million Acres of land in Alabama, the future Great State of the South subject to pre-emption. Unsurpassed climate.
For Rates, Maps, etc., address
NEIL C. KERR,
Central Trav. Pass'r Agent, No. 84 W. 4th St., Cincinnati, O.
E. C. GAULT, Gen'l Manager. D. G. EDWARDS, Gen. Pass. & Tkt. Agent
CINCINNATI, O.

J. M. GROENEWOLD,
JOBBER OF
Supplies for Plumbers
Steam and Gas Fitters,
Engine Builders & Brewers.
Iron Pipe, O W Tubing, Casing, Hydrants, Street Washers, Pumps, Hose, Etc.
29 St. Clair Street
THE PEERLESS
WEBER!
—THE—
EVERETT PIANOS!
P McCORMICK,
414 ADAMS ST.

GEO. F. C. KLOEPPINGER,
Sole Manufacturer of
Weis's Patent Skylights!
Patented Oct. 8, 1889.
No Sweating or Dripping from any cause.
Manufacturer of
Kloeppinger's Patent Feed Steamer for Stock
GALVANIZED IRON CORNICES AND SHEET METAL WORKS.
FIRST-CLASS SLATE ROOFING.
ESTIMATES FURNISHED.
301 OTTAWA STREET

L. A. & A. A. BROWN

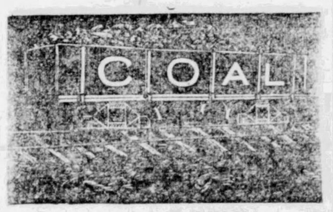

Sewer Pipe and Fire Brick.
Phone 369—92 Bridge St., near T & O C Depot.

A. FORD
Manufacturer of and dealer in
STIFF AND SILK
HATS!
Bleacher of Ladies' Straw Hats.
Repairing of all kinds of Hats a Specialty.
208 Summit Street

Don't Get It Into Your Head
when you go by
MERRELL BROS.
At the corner of Monroe and Huron,
that they handle nothing but old traps.
If you want a vehicle of any description, go inside for it. A carload just received from the Buckeye Buggy Co., of Columbus.
These are the finest in the land but they have others at all prices.

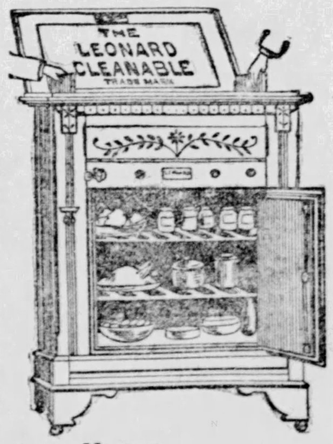

Lawn Mowers,
Lawn Hose,
Hose Reels,
Garden Tools, Etc
Schunk, Hillenkamp & Co.,
519 and 521 MONROE ST.

J. B. MARSTON,
CIVIL ENGINEER
No. 735 Superior St., near Masonic Temple.
A. GOODRICH, lawyer, 124 Dearborn st, Chicago, 27 years experience, secrecy special facilities. Author of Goodrich on Divorce, in press price $6. 19octlyrd&w

The Mormon Elders' Book on Social Strength, mailed free to married men. Address F. B. Crouch, 203 Grand St., New York.

WEDDING PRESENTS

Come and inspect our stock even if you don't wish to buy.

You will be surprised at the beauty of the New Goods, and you will be astonished at our low prices.

L. HASSENZAHL,
232 and 234 Summit St.

Metropolitan Hotel!
Broadway and Prince St., New York.
Under new management, on the EUROPEAN PLAN, thoroughly renovated, in complete order. Restaurant equal to the best in the city. Rooms $1.00 per day and upward.
HILDRETH & ALLEN.

NEW YORK HOUSE
135 ST. CLAIR STREET,
Opposite Toledo Bee office.
MEALS 25c. LODGING 25c. THE ONLY 1 PER DAY HOUSE IN TOLEDO that is in direct connection with all Depots by the Street Railways.
J. J. O'GORMAN, Proprietor.

WM. G. SCHILL & CO.
130 SUPERIOR ST.,
Is the place to get a good fit in
PANTS OR SUITINGS

DYNAMO
For Motors and Incandescent Lighting.
ARC LAMPS for Incandescent circuits call and see them in operation
L. H. COLBURN
With Herbert Baker.
36 S Erie St

PATENTS PROCURED
—BY—
WM. WEBSTER
Patent Attorney
311 Superior St.
TOLEDO,
Phone

C. A. Kirchmaier, Ph. C.
Chemist and Assayer!
Laboratory, 1316 Adams St.
PHONE 988.

BUCKEYE BREWING CO.
Brewers of Genuine
Pilsener, Export and
LAGER BEER
TOLEDO, OHIO.
JOHN JACOBY, Supt.

MERCHANTS' HOTEL
St. Clair St., end of Perry St.
Centrally located. Sample rooms on first floor Special rates to parties and Theatrical People.
ALBERT E. HALL, - - Proprietor.

COTOTURLEY'S
413 ADAMS STREET.
And Leave orders for
ICE CREAM and ICES.
Churches Furnished at Special Rates
N.B. BACON, T. F. HUBER

BACON & HUBER
ARCHITECTS,
13 and 14 Chamber of Commerce.

GIVES THEM THE FLAG.

Phelps in the Role of Chief Dictator.

He Wipes Away the Agreement With a Dash.

Boston Association Club Declared t be the Champions of the World —Other Sporting Matters.

Louisville, Oct. 12. — The following letter from President Phelps to the Boston Association club declares that team to be champions of the world and is self-explanatory:

"Gentlemen:—I have in your behalf formally challenged the league pennant winners (?) through the league president, Mr. Young, for a series of games for the world's championship, but he has declined. You have made a like challenge direct to the club and it has been likewise declined.

"Of course, in refusing the old pretext of 'cannot because of the national agreement,' is offered, but this is so apparently a mere dodge that it deceives no one. There can, of course, be no agreement except there be at least two parties thereto, and the league alone is now a party to what they are pleased to call the national agreement.

"It is true, as said by Mr. Young, we are invited to come, make confessions of our sins and be permitted to live under it, but if that instrument is to be in the future, as it has in the past, a mere cloak to the league for its domination and oppression of clubs and players, we cannot, nor can any other association or league, submit to its yoke.

"In view of these refusals and because you have won your pennant upon your merits by honest play, I feel justified in saying that during the coming season the association club of Boston is entitled to the honor of bearing the 'world's championship flag' during the season of 1892. Proper provisions will be made to deliver the flag.

"With best wishes, very truly yours,
"ZACK PHELPS, President."

Amateur Ball.

A large crowd witnessed an exciting game of ball yesterday between the Auburndales and a picked nine composed of the best amateur and professional players of the city. Blue, of Fremont, pitched two innings and retired. The pitching of Kelb was remarkable, and he was well supported by Glett. It was a close game and some good playing on both sides was seen. The feature of the game was the running catches made by Witman and Herth. The score:

	1	2	3	4	5	6	7	R.	H.	E.
Auburndales	3	2	2	1	1	2	2	13	9	4
Picked nine	0	6	0	0	2	2	2	12	11	5

Earned runs—Auburndale 7. Picked nine 5. Two-base hits—Wining, Heines, Russell, McCree. Stolen bases—Auburndale 9. Picked nine 7. First on balls—Witman, Wining, Ilett 2, Crevack, Kelb, Robison. Hit by pitched ball—Yeager. First on errors—Auburndale 3. Picked nine 5. Left on bases—Auburndale 4. Picked nine 4. Struck out—By Kelb 4, Pecord 2, Brue 3, Croak 3. Batteries—Kelb, Ilett, Pecord, Brue, Croak, Heines, Russell. Time of game, two hours and 20 minutes.

Sporting News.

Killen knocked out Furguson in the sixth Sunday.

Horse interest will be centered in Nashville this week.

Nancy Hanks is out of condition, but will yet make some very fast miles.

Delmarch, the phenomenal stallion owned by John Crombaugh, of Bloomington, Ill., promises to be the sensation of the year. With no flourish of trumpet this horse has beaten Allerton's time on a hard track and is to-day the object of admiration among horsemen. He was foaled in 1884, is a bay with black points and his owner has refused $50,000 for him. Delmarch is a full brother of Dr. Parker's Claypool.

MONTHLY CROP BULLETIN.

October Figures from the Department of Agriculture.

Washington, Oct. 12.—The October report of the statistician of the department of agriculture relates to yields per acre of grain and condition of corn, potatoes, buckwheat and tobacco. The estimtaed average yields are: Wheat, 15 bushels; oats, 29.3; barley, 25.8; rye, 14.4. The condition of the corn crop is 92.5; buckwheat, 92.7; potatoes, 91.3; tobacco, 93.8.

The yield of wheat in threshing has in most districts proved higher than the apparent condition of the crop at harvesting would indicate. In the Ohio valley states and in the spring wheat region the exceptional individual yields have been more numerous than usual, carrying the state average to the verge of the best records of former years. The averages of the middle states are nearly as high, California presents a disappointing output, a large area having been cut for hay, and some districts, notably in the San Joaquin valley, return reduced yields that are nearly failures.

The average yields of oats are higher than the early returns of condition would indicate, though that of last month showing condition when harvested was the highest for several years, slightly above the record for 1889. Oats have evidently shared the beneficent influences of the present season, yielding quite up to the popular expectation. The same may be said of barley.

The corn crop was very promising last month, though a little late in danger of frosts above the latitude of 40 degrees, and somewhat injured already in more northern districts, has improved during the month as the result of the high temperature of the last two or three weeks. A good crop is assured.

Potatoes, which in some sections threatened with rot on the 1st of September, have come through the month in good condition with a loss of only a half a point. There was a slight lowering of condition in Maine and in some states an improvement was made.

The average condition of tobacco was materially advanced during September by the fine weather for maturing. The October cotton report of the department of agriculture shows the general average of the condition of cotton 75.7 against 82.7 a month ago. Last year in October it was 80. Besides this unfavorable difference in condition, the crop is late this year, and the chances against a repetition of last year's extraordinary length of season of growth. The average condition by states is as follows: Virginia, 72; North Carolina, 70; South Carolina, 72; Georgia, 78; Florida, 74; Alabama, 76; Mississippi, 74; Louisiana, 79; Texas, 78; Arkansas, 76; Tennessee, 70.

The Atlantic coast breadth has suffered more from adverse conditions than the gulf coast areas. Excess of moisture in August and early in September, with drouth and high temperature later, tested the vitality of the plants of the coast region severely, causing shedding of leaves and bolls, premature opening and slight yield.

West of the Mississippi there was a variable record of moisture. A county in Texas, for instance, reported a continued drought for 90 days, while another notes the prevalence of destructive rains. This section reports a smaller loss of fruitage by sudden changes of temperature and rainfall than the more eastern states. There are insect losses somewhat general, though not unusual or very heavy, throughout most of the cotton belt from the caterpillar, boll worm and army worm, especially in the bottom lands.

QUACK DOCTORS.

They Thrive in the Capital of a Great People.

Washington, Oct. 12.—"More than 100 so-called physicians in Washington practicing without diplomas," is the rather startling announcement which comes from the health office as the result of an investigation set on foot by Health Officer Hammett several days ago. The majority of these transgressors are quacks, but their certificates of death have been received at the health office for some time. There is no law to punish the bogus physicians. The investigation has shown that a larger number of quack doctors make Washington a mecca than any any other city, in proportion to population.

GERMAN METHODISTS.

Add a Mission in Lower Town—Dedication Services Yesterday.

The neat little church at the corner of Galena and Ontario streets, just completed by the German Methodists of the First ward, was dedicated yesterday. Rev. G. E. Hiller, of the Walnut Street church, will also act as pastor for the new congregation, and the dedicatory exercises were conducted by him, assisted by Rev. G. Weiler, of the Segur Avenue church, and Rev. S. G. Anderson, of Westminster Presbyterian church.

After the opening exercises by Rev. Hiller a sermon in German was preached by Rev. Weiler, after which Rev. Anderson addressed the congregation in English. The very fact of Rev. Anderson's presence showed the good feeling existing between the different churches, and this was more than confirmed by his words.

When the services were concluded Rev. Hiller made an effort to raise the debt which had been contracted in building the church. The building and lot had cost about $2,900, and of this over half remained unpaid. The pastor introduced a plan of writing on the blackboard various sums from $5 to $25, the whole amounting to the total of the debt. As different amounts were subscribed the same amount was erased from the blackboard, and thus the exact situation of the debt was made plain. There was raised in this manner $697, leaving the church in a very good financial condition.

This church, which was commenced in July and just finished, is of frame and very plain, but it will make a comfortable home for the young German congregation, and they are to be congratulated upon their success in securing a house of worship.

FOR VOTERS IN THE COUNTRY.

Instructions to be Given by the Board of Elections.

The board of elections is making extensive preparations to instruct the officials who will conduct the balloting in the county precincts. Voting stalls have been placed in position in the front room of the election rooms on Summit street, and here instructions will be given on the new system of voting. The following circular is being mailed to township trustees of the county:

Gentlemen: By the terms of the ballot law, enacted April 30, 1891, you are, by virtue of your office, members of the election board of the election precinct in which you reside, respectively; and that you may each be duly commissioned and instructed as such election officers, you are hereby notified and requested to appear in a body before the Lucas county board of elections, at its office, Room 3, up stairs, No. 318 Summit street, Toledo, Ohio, between the hours of 10 o'clock a. m. and 3 o'clock p. m., upon any day of the week ending Saturday, October 17, 1891, which may best suit your convenience. Please do not fail, however, to come in next week.

We have fitted a room adjoining our office, with voting shelves, guard rails, ballot boxes, cards of instruction, ballots, etc., and believe we shall be able to give you more definite and exact instructions by securing your personal attendance here than in any other way.

SOME FISHING NOTES.

Don't go fishing until the wind changes.

Dick Worrell, of the Ketcham Furniture company, was fishing off Gard island yesterday when a huge pike took his hook and started for the lake. Last evening he was picked up by the tug Green off Turtle Light, somewhat disfigured but still alive.

Saturday Clarence Brown and a friend caught 32 fine black bass in the rapids near Waterville. The bass have been running up there in large numbers for weeks past.

There was no fishing in the creek yesterday, and several hundred disappointed fishermen returned home without a fish.

John E. Gunckel and his boy Willie knocked out the postoffice and the court house fishing gangs at the creek Saturday. The pair caught 17 as compared with four caught by A. W. Payne, Jim Newcomer, Herman Middaugh and Louis Volk. One of the four fish caught by the quartet was dead in the boat when they started to fish.

Don't pay the 'bus driver until the return trip. If you do you will walk home.

Ign. Fischer didn't get a bite yesterday, and when he didn't nobody did.

Judge Lorenz and John E. Gunckel desire through the Bee to challenge any four fishermen in Toledo or northwestern Ohio to a fishing contest, size and number to count.

WANTS RAPID TRANSIT.

Manager Lang Talks on the Street Car Situation.

The connecting link on Cherry, between Bancroft and Sherman streets, which gives the Consolidated Street Car company a continuous electric line out Cherry was made Saturday afternoon, and the cars are running on Cherry street to-day.

Manager Lang, of the Consolidated, talking with a Bee this morning on the situation said:

"All we want or ask is a fair show. The Robisons have got all they asked. We want the right to operate our own lines in our own way. The injunction served upon us Saturday afternoon prevents us from putting up wires on Summit or Monroe. The city ordinance, it is claimed, prohibits the placing of more than one wire over the track. Now, in Cincinnati there are three wires over one track and four wires over another. If the city council desires to do the fair thing and really desires rapid transit then it should repeal that ordinance."

The sentiment seems to be in favor of giving the Consolidated a fair deal.

LOCAL HAPPENINGS.

A lengthy schedule is before the council to-night, but it is largely of a routine character.

Albert Richter and Sophia Goldberger were married by Justice Parker, Saturday afternoon.

Frances Magaj applied in common pleas court to-day for a divorce from Joseph Magaj.

The Haughton foundry has secured the contract for putting in the elevator at the Masonic temple.

The county commissioners are opening bids to-day for the repair of county stone roads for the year.

Justice Austin settled two cases in his court this morning; Southard against Staidmore, and Mulchey against Stevens.

Two cottages will be erected on Lucas street, two permits having been taken out this morning—Steven Hughes, $400, and John Curtain, $350.

In Justice Parker's court Adam Schauss was given judgment against Charles Brand for $96.65. C. G. Bush got judgment for $118.90 against Marquardt.

Sheriff Stuart, in posting his election proclamation, tacked on one of his cards announcing his candidacy for re-election. There is nothing like doing personal business when the county foots the bills.

The jury in the case of Daniel Stewart against John Elliott, on hearing in common pleas court to-day, returned a verdict for the plaintiff in the sum of $3,314.43.

The county commissioners this morning adopted a resolution wherein they resolved to issue $4,626.60 ditch bonds for the payment of construction of county ditches.

Cellan M. Spitzer filed action in common pleas court to-day against Harriet O. Hall and Wm. O. Hall, administrators of the estate of Harriet O. Holmes, to foreclose a mortgage to satisfy a claim of $5,400.

John Hyde by his next friend, Henry Hyde, filed action in the common pleas court to-day against the city of Toledo, to recover $10,000 damages for injuries received on First street near Bridge street, by reason of a defective sidewalk.

A motion was filed Saturday in common pleas court in the case of the state against Patrick F. Quigley to further suspend execution of sentence, which Judge Pugsley granted, allowing 30 days for the defense to appeal to supreme court.

Early yesterday morning detectives Gilroy and Duffy and others raided the house at 260 Clayton street, kept by Ida Cuban; the keeper, two inmates, Eliza Smith and Ida Taylor, and three visitors, W. L. Stoddard, H. H. Taylor and Geo. Brown were arrested. All put up bail at the police station to appear in police court this morning. Ida Taylor, W. L. Stoddard and H. H. Taylor were discharged before the case came up in court. Brown forfeited his bail. Miss Smith and Miss Cuban both had their cases continued until the 14th.

THE EIGHTEENTH MEETING.

Ohio Women's Christian Temperance Union

To be Held in the First Congregational Church of This City This Week—The Program.

On Wednesday, Thursday and Friday of this week the Ohio Woman's Christian Temperance union will be in session in this city, in the First Congregational church, St. Clair street. For several weeks the committee appointed by the unions of Lucas county have been busy preparing for the reception and entertainment of the delegates who will be here to the number of at least 350. If our city does not maintain its always high reputation as "the city of conventions," it will not be the fault of these ladies, and the probability is the visitors will go home, as they do from all conventions held here, satisfied there is no city like Toledo for hospitality.

The following are the chairmen of the various local committees:

On Entertainment of Delegates—Mrs. C. R. Southland, 1416 Adams street, who with her assistants will direct all visiting delegates to the places where they are to be entertained.

On Luncheon Tickets—Mrs. Louise F. Eck—These tickets will be given to all accredited delegates. After delegates are served, visiting members can obtain them at 20 cents per ticket. Mrs. Eck will entertain the state officers.

Caterer—Mrs. Jane F. Beatty, 1206 Huron street—Luncheon will be served at the mid-day hour in the dining room of the church.

On Badges—Mrs. Phebe W. Clarke, 319 Summit street—These badges are for the various committees. Delegates are expected to wear the usual white ribbon.

On Decoration and Banners—Miss Kate Lloyd, of the Ys.

On Pages—Miss Jennie A. Stewart, president of the Ys—The pages will distribute pencils and tablets, will seat delegates and visitors at the day meetings, will carry messages between delegates; or between delegates and the secretary and others. They will also mail letters and send telegrams.

The musical director is Miss Helen Beach, 1324 Huron street.

The literature table will be found in the lecture room of the church; the bureau of information and postoffice in the church class rooms.

The general officers of the Ohio W. C. T. U. are: Henrietta L. Monroe, president; Antoinette H. Clevenger, corresponding secretary; Jessica A. Morgan, recording secretary; Emma L. Goodwill, treasurer.

The following is the board of trustees: Mrs. Henrietta L. Monroe, Xenia; Mrs. Estelle J. Purdum, Chillicothe; Miss Emma L. Goodwill, Canton; Mrs. F. W. Leiter, Mansfield; Mrs. H. E. Hammond, Cleveland; Mrs. Alice E. H. Peters, Columbus.

The state organizers for the past year have been: Mrs. H. E. Hammond, Cleveland; Mrs. S. M. Perkins, Cleveland; Mrs. J. T. Foote, Cleveland; Mother Stewart, Springfield; Mrs. S. A. Strothers, Findlay; Mrs. R. J. Trego, Delaware; Miss C. S. Burnett, Hartford; Mrs. Helen S. Burns, Nelsonville.

There will be a meeting of the board of trustees at 8 o'clock this evening in the church parlors. To-morrow at 9 a. m. and 2 p. m. the executive committee will meet in the same place.

During the convention the superintendents of departments will meet at 9 a. m. in the class rooms of the church. On Thursday and Friday mornings at 11:30 Bible readings will be conducted by Mrs. R. J. Trego, state evangelist.

The following is the program of the regular convention:

Wednesday Morning.

9:00—Devotional meeting—Mrs. R. J. Trego, superintendent of Evangelistic department.

9:30—Convention called to order by Mrs. Henrietta L. Monroe, president Ohio W. C. T. U.

9:35—Prayer—Miss Emma L. Goodwill, Canton.

9:50—Roll-call of officers, vice-presidents board of trustees and superintendents—Mrs. Jessica A. Morgan, recording secretary.

10:00—Appointment of committee on credentials.

10:05—Reading report of executive committee meetings.

10:20—Appointment of committees on resolutions, finance, plan of work, courtesies, and committee to nominate delegates to the national convention.

10:45—Presentation of Ohio W. C. T. U. Messenger—Mrs. Antoinette H. Clevenger, editor.

11:00—President's annual address.

11:30—Presentation of fraternal delegates.

11:45—Miscellaneous business.

12:00—Noontide prayer, and adjournment.

Wednesday Afternoon.

2:00—Prayer—Mrs. Hannah W. Blackburn.

2:05—Convention called to order; reading of minutes.

2:30—Review of the year's work—Mrs. Antoinette H. Clevenger, corresponding secretary.

3:15—Thank-offering service—Mrs. R. J. Trego.

3:45—Report of the Ohio W. C. T. U. Messenger—Mrs. Antoinette H. Clevenger, editor.

4:00—Report of state organizers—Mrs. H. E. Hammond.

4:10—Juvenile work—Mrs. H. B. Wisner.

4:20—Heredity—Miss Katherine Kurt, M. D.

4:30—Literature department—Mrs. Eliza J. Grey.

4:40—Miscellaneous business.

4:50—Adjournment.

Wednesday Evening.

7:30—Opening exercises—Conducted by Mother Stewart.

Addresses of welcome—Rev. W. W. Williams in behalf of Toledo ministers; Mrs. Frances J. Sumner in behalf of Lucas county W. C. T. U. and Toledo Union of Unions.

Response to addresses of welcome—Mrs. Valeria Hixon.

Address—Mrs. Josephine R. Nichols, Indianapolis, Ind.

Thursday Morning, October 15, 1891.

8:30—Devotional Meeting—Miss Belle Brown.

9:00—Convention called to order, reading of the minutes.

9:10—Sabbath Observance—Mrs. Luella P. Bell.

9:20—Peace—Mrs. Hannah W. Blackburn.

9:30—Scientific Temperance Instruction—Mrs. Frances W. Leiter.

10:00—Report of Treasurer—Miss Emma L. Goodwill.

10:30—Report of Finance Committee.

10:45—Evangelistic Work and Bible Readings—Mrs. R. J. Trego.

11:00—Prison, Police and Infirmary Work—Mrs. T. K. Doty.

11:10—Young Woman's Work—Miss Jessica A. Morgan.

11:20—Presentation of "Memories of the Crusade"—Mother Stewart.

11:30—Bible Reading—Mrs. R. J. Trego.

12:00—Noontide Prayer and Adjournment.

Thursday Afternoon.

2:00—Prayer—Mrs. H. E. Hammond.

2:10—Reading of Minutes.

2:20—Franchise—Mrs. Maria G. Frost.

2:30—Parlor Meetings—Mrs. Marie M. Powell.

2:40—Social Purity—Miss Jennie L. Olmstead.

2:50—Flower Mission—Mrs. Kate Longabaugh.

3:00—Report of Resolutions Committee.

3:30—Report of Plan of Work Committee.

3:40—Sabbath School Work—Mrs. Alice M. Terrell.

3:50—Women's Meeting, Address, "Social Purity"—Mrs. Josephine R. Nichols.

Thursday Evening.

7:30—Department Young Woman's Christian Temperance Union—Miss Jessica A. Morgan, State Superintendent.

Address—Mrs. Frances J. Barnes, New York City.

Mother Stewart will give an address in the A. M. E. church at 8 o'clock Thursday evening.

Friday Morning, October 16, 1891.

8:30—Devotional Meeting—Mrs. T. K. Doty.

9:00—Convention called to order—Reading of minutes.

9:10—Press department—Miss Hannah A. Foster.

9:20—Presentation of Ohio W. C. T. U. Messenger—Mrs. Antoinette H. Clevenger, editor.

9:30—Report of credentials committee.

9:50—Mercy department—Mrs. L. A. Irons.

10:00—Election of officers.

11:00—Physical Culture—Mrs. Frances W. Leiter.

11:10—Hygiene—Miss Belle Linkmyer, M. D.

11:20—Legislation and Petitions—Mrs. Sarah C. Shrader.

11:30—Bible Reading—Mrs. R. J. Trego.

12:00—Noontide prayer and adjournment.

Friday Afternoon.

2:00—Prayer—Miss Charlotte Boyer.

2:05—Convention called to order.

2:10—Reading of minutes.

2:20—Election of members of board of trustees.

2:40—Work Among Railroad Employes Mrs. Mary T. Wildman.

2:50—Heredity—Miss Katharine Kurt, M. D.

3:00—Work among soldiers and sailors—Mrs. M. H. Pettit.

3:10—Report of committee on delegates to National W. C. T. U. convention.

3:20—Miscellaneous business.

4:00—Parting song, prayer, adjournment.

Friday Evening.

7:30—Opening Exercises—Conducted by Mrs. R. J. Trego.

Presentation of Social Purity banner to the state—Miss Jennie L. Olmstead.

Banner received on behalf of the state—Miss Jessica A. Morgan.

Address—Rev. Anna H. Shaw.

THE GAS TRUSTEES

Hold a Special Meeting and Transact Some Business.

Saturday evening the gas trustees held a special meeting and settled up with R. W. Smith for the Nevada street line. Mr. Smith was paid $1,000 on account.

The contract for connecting the wells in the field with the main line was let to Kerlin Bros.

An application of the linseed oil company for gas was, in accordance with the recommendation of the manager, rejected.

It was decided to let the Libbey glass worke have gas for the boilers and decorating kilns at the rate of 8 cents.

Messrs. Backus and Brown were absent from the city.

OFF FOR AUSTRALIA.

London, Oct. 12.—Mr. and Mrs. Henry M. Stanley, accompanied by Mrs. Tennant, the mother of Mrs. Stanley, have started on a tour of Australia. Mr. Stanley is still lame, as the result of his recent accident in Switzerland and is compelled to have assistance of a crutch and stick in walking.

CHEATING IN HORSE BLANKETS

Nearly every pattern of 5/A *Horse Blanket* is imitated in color and style. In most cases the imitation looks just as good as the genuine, but it *hasn't the warp threads*, and so lacks strength, and while it sells for only a little less than the genuine it isn't worth one-half as much. The fact that 5/A *Horse Blankets* are copied is strong evidence that they are THE STANDARD, and every buyer should see that the 5/A trade mark is sewed on the inside of the Blanket.

Ask for 5/A Five Mile, Boss, Electric, Extra Test, Baker

HORSE BLANKETS

ARE THE STRONGEST.

100 5/A STYLES

at prices to suit everybody. If you can't get them from your dealer, write us. Ask for the 5/A Book. You can get it without charge.

1618 AYERS & SONS, Philadelphia.

SEE MY SPONGE?

SISTERS DO AS I DID

DRESS YOUR SHOES WITH WOLFF'S ACME BLACKING

ONCE A MONTH; OTHER DAYS, WASH THEM CLEAN WITH WET SPONGE

Copyrighted.

LADIES, IT COSTS 1 cent a □ foot to change the appearance of old Furniture so completely that your husbands will think it is new.

PIK-RON

WILL DO IT — ASK FOR IT

WOLFF & [illegible]

MANHOOD RESTORED.

Before & After Use. Photographed from life.

"SANATIVO," the Wonderful Spanish Remedy, is sold with a Written Guarantee to cure all Nervous Diseases, such as Weak Memory, Loss of Brain Power, Headache, Wakefulnes, Lost Manhood, Nervousness, Lassitude, all drains and loss of power of the Generative Organs in either sex, caused by over-exertion, youthful indiscretions, or the excessive use of tobacco, opium, or stimulants, which ultimately lead to Infirmity, Consumption and Insanity. Put up in convenient form to carry in the vest pocket. Price $1 a package, or 6 for $5. With every $5 order we give a written guarantee to cure or refund the money. Sent by mail to any address. Circular free in plain envelope. Mention this paper. Address

MADRID CHEMICAL CO., Branch Office for U. S. A. 358 Dearborn Street, CHICAGO, ILL.

FOR SALE IN TOLEDO, O., BY W. K. West, 401 Madison St. Cook Bros. (old number) 66 Front St.

REMEMBER that Dr. Bigelow's Oriental Dental Parlors, located at 305 Summit street, are open 24 hours a day. Dr. Deyoe a graduate of Ann Arbor, has charge of the night force. Dr. Schunck, (a German dentist), a graduate of the Ohio Dental college, has charge of the day force. Extracting and all operations are made painless by Dr. Bigelow's pain anihilator, patients have no dread of the dental chair after the first setting. Tuesdays, Thursdays and Saturdays special attention is given to operative dentistry. Mondays, Wednesdays and Fridays teeth are extracted for half the regular price. Patients can come for any and all kinds of dental work night or day without regard to special dates.

DR. BIGELOW, Propr.

Drs. Schunck, Rowaude, Musgrove, Deyoe and Snyder operators. S Reese, C Tabor, F B Estell, B A Bigelow, B Ward plate workmen.

HATTIE CRISSEY, Cor. Secy.

W H GEORGE, Private Secy. Phone 1234.

STARCH GROWS STICKY

Common powders have a vulgar glare. Pozzoni's is the only Complexion Powder fit for use.

DORFLINGER'S AMERICAN Cut Glass FOR THE TABLE Is Perfection.

Look for this trade mark label.

FOR Sore Throat, Lameness, Sore Eyes, Soreness, Catarrh, Bruises, Burns, Cuts, Piles, Female Complaints, Rheumatism AND ALL Inflammation

USE POND'S EXTRACT

BEWARE of imposition. Take POND'S EXTRACT only. See landscape trade-mark on buff wrapper. Sold only in our own bottles. All druggists.

POND'S EXTRACT CO., 76 5th Ave., N.Y.

POND'S EXTRACT OINTMENT.

PILES.

It's remarkable specific action upon the affected parts gives it supreme control over *Piles*, however severe.

Also for *Burns, Scalds, Eruptions, Salt Rheum &c.* Testimonials from all classes prove its efficacy. Price 50c. Sold by all Druggists or sent by mail on receipt of price. Put up only by POND'S EXTRACT CO., 76 5th Ave., N. Y.

Notice to Contractors.

Sewers.

Sealed proposals will be received by the undersigned, up to 12 o'clock at noon of Monday,

THE 26TH DAY OF OCTOBER, 1891,

for constructing a cylindrical brick sewer two feet inside diameter and four inch shell along the center line of Michigan street from the sewer in Ash street to the sewer in Stickney avenue; also, for constructing a cylindrical brick sewer 20 inches inside diameter and four inch shell along the center line of Shaw avenue from sewer No. 273 to the alley between Colfax street and Urbana street and along the alley between Colfax street and Urbana street from Shaw avenue to a point 15 feet east of the west line of Shaw's Monroe street addition.

Also, for constructing a cylindrical brick sewer 20 inches inside diameter and four inches shell along the center line of Shaw avenue from the sewer in Lincoln avenue to the sewer in Colfax street, Lincoln avenue and Colfax street and along the center line of said alley between Lincoln avenue and Colfax street from Shaw avenue to a point 20 feet east of the west line of Shaw's Monroe street addition.

Also, for constructing a cylindrical brick sewer two feet inside diameter and four inch shell along the center line of Daniel's street from the sewer in Maumee avenue to the west line of Dix street.

Also, for constructing a cylindrical brick sewer two feet inside diameter and four inch shell, along the center line of Hewey street from the terminus of sewer No. 291 at Woodruff avenue to a point in Hewey street 50 feet south of Burroughs street.

Also, for constructing a cylindrical brick sewer two feet inside diameter and four inch shell along the line of Indiana avenue from the sewer in Junction avenue to the east line of Woodland addition.

Also, for constructing a cylindrical brick sewer two feet inside diameter and four inch shell along the center line of Peck street from Lagrange street to the alley 120 feet northeast of Lagrange street and along said alley (n. e. of Lagrange street) to the alley between Peck street and Sherman street and thence along said alley between Peck street and Sherman street to the alley 100 feet southwest of Mulberry street.

Also, for constructing a cylindrical pipe sewer 15 inches inside diameter along the center line of the right of way in the rear of lots 124, 125, 126, 127 and 128 and of subdivision 5 of lot 129, Stickney's addition, from the sewer in Magnolia street to a point 40 feet southwesterly of the southwesterly line of lots 123 in Stickney's addition.

Said work to be paid for in an assessment upon the lots and lands benefited thereby in proportion to the benefits, payable to the contractor or assigns, one-half in 10 days after the confirmation of the assessment and the remainder in one year thereafter, except the cost of that part of the work in street intersections, which will be paid in cash within 90 days after the acceptance of the work.

All bids must be written with ink and the price of each item shall be written out in full as well as in figures. Each bid must contain the full name of every person interested in the same. All parties filing bids for the matters specified in this notice, must deposit with the city clerk on each bid the sum of one hundred dollars. All deposits to be in cash or certified check on a bank doing a regular banking business in the city of Toledo, and accompanied by an agreement signed by the bidder and two disinterested persons, guaranteeing that, if the bid is accepted, a contract will be entered into—otherwise the amount deposited to be forfeited to the city; and in case a contract is entered into, said deposit to remain until the first estimate of work done, (or double the amount of deposit,) is reported to the common council.

Bidders will be required to indorse their names on the outside of the envelope containing their proposal, and what the bid is for, the same to be filed with the city clerk. Bids not filed in accordance with the above requirements will be rejected.

Blank bids and envelopes can be obtained of the undersigned or of the city civil engineer.

Bidders must specify the time within which they will commence and complete the work after the acceptance of their bid.

Plans and specifications can be seen at the office of the city civil engineer.

The council reserves the right to reject any or all bids.

By order of the council,

C. H. DURIAN,
City Clerk.

oct12eod2w

Toledo Waterworks.

Notice to Building Contractors.

Sealed proposals will be received by the trustees of Toledo waterworks, at their office in said city, until 12 o'clock noon, of Tuesday, November 10, 1891, for furnishing all materials (excepting as hereinafter noted) and constructing an annex to present pumping station, and also the reconstruction of present building; all in accordance with drawings and specifications to be furnished by the board of trustees.

All stone to be furnished by the city, and also all suitable brick that may be removed from present building.

The contract or contracts will be awarded to the lowest, best and most reliable bidder or bidders.

General and detailed drawings will be ready for the examination of bidders from and after November 1, from and after which date also specifications, form of proposal, and form of contract will be furnished.

The right to reject any or all bids, or to accept the bid or bids which in the judgment of the trustees shall be deemed most reliable, and best for the interests of the city of Toledo, is hereby reserved.

By order of the board of trustees

H. C. COTTER, Superintendent.

Toledo, O., Oct. 9, 1891.

sat oct 9 eod 2w

DELICIOUS MINCE PIES EVERY DAY IN THE YEAR.

NONE SUCH CONDENSED Mince Meat

HIGHEST AWARD received at all Pure Food Expositions for Superior Quality, Cleanliness, and convenience to housekeepers.

Each Package contains material for two large pies.

Grocers often substitute cheap imitations, to make a better profit. Refuse such articles, and insist on having NONE SUCH brand—the best.

MERRELL-SOULE, Syracuse, N.Y.

WEAK MEN CURED.

NO ELECTRIC NONSENSE. NO STOMACH DRUGGING.

Send at once for sealed directions FREE of The Common Sense Home Cure, for all weakness of men. A certain permanent cure for nervous debility, lost manhood, emissions and varicocele; WEAK ORGANS ENLARGED and complete cure guaranteed. We furnish the best of references. Address ALBION PHARMACY CO., Lock Box 69, ALBION, MICH.

ARLINGTON LOTS

Will continue to be sold at our office, 243 St. Clair street, and on the grounds at private sale each day this week.

We will continue to give one free lot with each 20 lots and house and lot with next 100 lots sold. A few very desirable lots still remain. Many have bought to build and a rise in values will soon follow. For plats of the property and free street car tickets call at our office. Free lots thus far have been given to

Miss Anna Kuhrt, 531 Indiana Ave.
Dr. R. R. Reynolds, 314 Huron St.
F. W. Bateman, 718 Mulberry.
F. E. Miller, 25 S. Ontario.
Dr. Belle Craver, Bryan, O.
John H. Kenyon, Detroit Ave.
A. L. Webb, 1019 Prouty Ave.
A. Cornelius, East Toledo.
Geo. W. Wollcott, Belle Ave.
Jas. White, 411 Knower St., and first free house and lot to Mrs. Addie Blakeman, 139 Erie St.

IRVING B. HIETT & CO.

BEE DIRECTORY

TOLEDO'S ENTERPRISING MANUFACTURERS AND WHOLESALE ESTABLISHMENTS.

TO THE PUBLIC—The firms represented in this department are reliable in every way. Their goods are the best made, and they are recommended to the readers of the BEE in cities and towns everywhere, as proper persons with whom to deal. Letters addressed to any of them will receive courteous attention and orders will be promptly filled. These firms do much toward making business of this section brisk at all times and are worthy of your patronage.

SAWS	SAWS.	PAINTS.	[illegible]
NORTHWESTERN SAW WORKS. A. MERTZ ..... PROP. Mfr and dealer in SAWS and PLANER KNIVES. 8 South St. Clair St.	The Standard Saw takes the lead. Manufactured by H. HARTLEY, Toledo, O.	BUCKEYE PAINT & VARNISH CO. Prepared Paints, White and Colored Leads.	Isaac [illegible]mead & Co. Warming and Ventilating Engineers, manufacturers of Warming and Ventilating Apparatus.
CONTRACTOR.	BRIDGES.	BRIDGES.	SEED MERCHANTS.
T. H. HAMILTON, BRIDGE BUILDER, File Driver and General Contractor, HARTFORD BLOCK.	THE SMITH BRIDGE CO TOLEDO, - - OHIO	THE MASSILON BRIDGE CO., Massillon, Ohio. TOLEDO OFFICE NOS. 1 & 2 Darst Block, Adams St.	CHAS. STAGER & CO CLOVER AND TIMOTHY, 123 & 125 N. ERIE ST
PORK PACKERS.	CRACKER MFRS.	CARRIAGES.	WAGONS.
JACOB FOLGER, PORK PACKER AND SAUSAGE MANUFACTURER. Dealer in Meats. 87 and 89 St. Clair Street.	M. SEYFANG & Co., Wholesale CRACKER, BREAD and CAKE BAKERS, 17—Market Space—19	FRED. KOPF, Mnfr. Carriages and Wagons Repairs and Painting. 215 Locust St., bet. Summit and Water.	Milburn Wagon Co., Manufacturers of Farm and Spring Wagons, Bug gies, Carriages, Hearses, Business Wagons, etc., 3154 Monroe st.
MACHINERY.	MACHINERY.	MACHINERY.	FURNACES
Herbert Baker, Planers, Moulders, Saw Benches, Tenoners, etc. Shafting Hangers and Pulleys, 369 and 371 ERIE ST.	TOLEDO MACHINE & TOOL WORKS, G. F. Danielson, Prop. Mfrs of Light Machinery and Specialties. 4 & 6 South St. Clair St.	EnterpriseMachineCo. Foundry and Machine Shop 608 Short st. Repairing Promptly Attended to; castings of all kinds	Hoffman & Harpst, PRACTICAL TINNERS And dealers in the "Floral City Furnace" 925 CHERRY ST.
BRASS AND IRON.	IRON WORKS.	BRASS FOUNDER.	WIRE & IRON WKS
SHAW, KENDALL & CO. Mfrs and Dealers in BRASS & IRON GOODS for water, gas and steam wrought iron pipe and fittings.	THE VULCAN IRON WORKS CO Fittings, Machinists. All kinds of CASTINGS	V. SEEGER, Finisher and Dealer in BRASS GOODS, ETC. New No. 15 St. Clair st. Old No. 94	Benster Wire & Iron Works, Mnfrs. Wire and Iron Work & Wind Engines 321 Water St. Toledo
FURNITURE.	BARBER SUPPLIES.	MILLERS.	FILTERS.
THE KETCHAM FURNITURE CO., Summit and Locust Sts., Bank, Office and Public Building Furniture.	BARBERS' CHAIRS and Shop FURNITURE RANSOM & RANDOLPH Wholesale Barbers' Supplies.	Bechtol, Carney & Co., CENTRIFUGAL MILLS Mfrs. FLOUR, 229 to 233 Lynn Street	Stevens Filter Co. MFR. OF UPWARD, SELF-CLEANSING FILTERS 222 and 224 Water
BREWING.	BREWERS.	FURNITURE.	LUMBER.
GRASSER & BRAND BREWING CO., Brewers and Bottlers of BERMAN, FILSENER and LAGER BEER	TOLEDO BREWING & MALTING CO., Peter Lenk, Pres.; John Huebner, Supt.; M. R. Littlefield, Treas. Cor Hamilton & Division	W. I. WILBUR & CO., Manufacturers of OFFICE FURNITURE and BAR FIXTURES. 413—416 St. St. Clair St. Cor. Water and Vine St.	WESTERN MFG. CO Mfrs. of Sash Door and Blinds, and dealer in Lumber. Glazed work a specialty.
SEED MERCHANTS.	ROLLING MILL.	LIME.	LUMBER.
THE BELLMAN GRAIN AND SEED CO. Grain Commission, Clover and Timothy Seed. Office & Warehouse, 113 to 117 Ontario St.	THE MAUMEE ROLLING MILL CO., Mfrs of Extra Quality Flange Boiler, Tank and Sheet Steel and Iron: Bar, Band, Shafting Iron. Office and Works, E. Side	FRED BOICE DEALER IN Lime, Cement, Plaster. 130 Water Street.	The Ames, Bourne Co Manufacturers of BRUSHES, Buyers of Beeswax, Lumber Correspondence solicited.

ROMAECE OF A CAB.

It was an abominably wet day. You know what that means in London—cabdrivers' millenium—little mud pie makers' Elysian fields—despair and petticoat rain to fair pedestrians! Mrs. Lancaster stood under the shelter of a fashionable modiste's door, looked forth and groaned. No hansom in sight; ruin to her clothes stared her in the face if she sallied out; ruin to her purse whispered to her behind should she enter the shop again.

"The dispensation of rain is not in Providence diocese," was her irreverent summing up. "He'd make it rain at the proper times or on No Man's land, if it were. Oh, darling!" she murmured under her breath, for a hansom bore in sight, looming. Whistlerishly, hazily wet. A slashing, golden bay between the shafts; and a civil jehu perched up behind.

Out went her umbrella, and she tucked up her frills. She signalled; he drew up, and she dashed out. The man, careful fellow, had closed the doors, and let down the window. An agonized endeavor to open door, balance umbrella, rescue skirts from mud, and save new bonnet ensued. He saw that, and with unusual, uncabby-like courtesy, jumped down, saying:

"Allow me."

The lady gave a little scream.

"Tom! you driving a hansom?"

"No worse than driving my coach, is it, Mrs. Lancaster?" he retorted.

"Oh! Tom dear, what on earth are you doing it for?" Then with a high-handed attempt at dignity, "Might I ask the reason for this new and extraordinary metier; is it for a bet?"

"A bet? Oh, dear, no!" A distinct pause. "That bonnet of yours is getting rather the worst of it; it's a pity, for it's rather a nice one," he added, eying it critically, as one who knows the ways and means of bonnets and the means of those who could afford such a one as he saw before him. He eyed it critically, though not feeling nearly so cool as he was anxious to make her believe.

"Oh! what does that matter?" she snapped out, "be so good as not to make personal remarks; I shall spoil as many bonnets as I choose," with glaring impudence.

"H'm! you always used to do so," glowering down at her.

"Do you refuse then to drive me?" she faltered. There wasn't another cab in sight.

"Oh, dear, no! When a man's poor and has to earn his living by the sweat of his brow, he is likely to find the latter more plentiful than the former; so I am only too glad to get what fares I can." He gloated wickedly, for she looked up in his face while a mist gathered and grew in her eyes, and she gave a little sob.

"Oh Tom, dear Tom," she whispered. "I never knew it was as bad as this."

"Didn't you?" he answered, with brutal unsympathy for her sympathy with him in his altered circumstances. Then he banged open the door, raised the window, and stood by her in an attitude of calm patience.

She gave another imploring glance. He was eyeing his noble beast's hind quarters, his mouth bunched up in an inaudible whistle. "Colonia never could stand in the rain," he said reflectively, as if taking her into his confidence.

Mrs. Lancaster sighed, and stepped into the hansom.

"By Jove! She's got the same clipping little feet and ankles," was Tom's murmur. He need not have been so surprised. Women do extraordinary things, incredible, and hair-curling in the eyes of men; but—their feet don't wear out, and they do not invest in new ones.

She settled herself in a corner of the cab, with another sigh, and a furtive glance at the looking glass to her left, while the driver mounted behind and slowly gathered up the reins; he banged down the window and slapped open the little trapdoor overhead with professional noise; and then: "Where to?" with professional brevity.

"Home, please, if you don't mind," said his fare meekly.

As they drove down Bond street, Mrs Lancaster's eyes being shut off from outward sights, she turned them inward and viewed her whirling thoughts.

"What a story this would make if anyone only knew, or if I only had the pen of a ready writer, it's really quite a pity that my gift that way all runs to seed in correspondence. Let me see:

"Mrs. Lancaster, happy girl, married to the match of the season (well, she was the beauty of the season, so why should she not do so), amiable, rich and handsome. The menage goes swimmingly for three years, then Mr. Lancaster takes to plunging heavily—a regular jubilee plunger. Wife's entreaties of no avail. Then Mr. Lancaster (oh, Tom!) takes to plunging in the direction of a Signora Sorella, and Mrs. Lancaster refuses to entreat or forgive. Yes, I dare say I was a bit hasty," is Mrs. Lancaster's half-murmered reverie to-day. Separation on the tapis; nine days' wonder (but the separation lasts longer). High ho! and now Mrs. Lancaster is being driven down Bond street in a hansom, her husband occupying the lofty position of driver behind.

"Poor darling, how wet he must be getting up there."

There was a block just at the corner as they turned into Piccadilly. Mrs. Lancaster profited by the occasion. She took her umbrella and pushed up the skylight.

It was immediately opened.

Mr. Lancaster looked down, Mrs. Lancaster looked up.

"Do you want to get out? I am afraid you cannot! We may have to wait here a quarter of an hour."

"It isn't that," she answered. "I wanted to know, er—I thought, er—I wanted to ask. Oh, Tom dear, aren't you very wet and cold up there?"

"Thank you, one could scarcely expect there should be a drought up here, or to find it parchingly hot—but I'm quite comfortable, thank you all the same." With a male's inconsistency.

Down went the skylight. The great stagnation slowly uprose, and they drove on again. It had begun to clear up. Mrs. Lancaster thought she knew her way about town, but Mr. Lancaster should have known it still better, and yet he took her round Grosvenor place as a means of reaching Park lane. It seemed as if he took a pleasure in driving her by the most opposite and round-about route.

Perhaps he wasn't thinking where he was going; perhaps—a little quick sob quivered up to her lips and she bit them—perhaps he too was thinking of those days at Venice, Nice, Vienna. Perhaps he was thinking that if only she had been not quite so hard and unforgiving when his fancy had rathered wandered towards La Sorella, with her ten-and-sixpenny a bottle "Golderine" hair, attracted probably more by her dinblerie than anything else—perhaps, if she had been a little softer, he might have told her of the real remorse he felt for his inconstancy, the remorse of having lost all his income (thereby indirectly reducing her own), spent in goodness knows what follies, that had played the very mischief with the dollars. Had she been gentler perhaps he might not have been exalted to the high position he now occupied, which with Talking, is probably the only position of elevation which does not bring exaltation along with it.

She had money of her own, a good fifteen hundred a year, and when the final split came—a split born of a very small rift—he had been too proud to let her know how his money matters stood, and so it came about that husband and wife had not met for quite a year, and that during the last five weeks he had driven a raking bay about London, harnessed to a luxurious "S. T." hansom.

And he? Well, he was thinking what a thundering ass he had been, and how he had tried her love and faith in him.

And she? Well had she, too, not flirted just a bit with Lord Ruleque and Col. Targent, and when he had remonstrated ever so little, had not she flared out on him, and thrust that odious yellow-haired Signora Sorella in his face?

"I wish he wouldn't drive quite so fast," she thought. "We shall get home so soon if he does."

They were passing a restaurant. She slanted her umbrella toward it, and he drew up instantly.

"If you don't mind," she said, "I am just going in for a glass of wine; I feel a little faint."

It was no such thing, for in two minutes she was out again, the wine untouched, and the glass in her hand.

"You must have got so wet and cold, I wish you—would you?" she stammered timidly—"would you mind just taking a little to—to—please me?"

She had taken off her glove, and the broad wedding band caught his eyes. A spasm of pain came upon his face. It was like driving your hand through a mirror and smashing the smooth, even surface into bits.

"Thank you," he said, a little unsteadily, in a rather husky voice, as he descended slowly from his perch.

"Oh! I will take it in for you."

"I could not think of giving a lady my glass to put down," he answered, with his old characteristic courtesy toward the womanhood.

Two "young ladies" behind the bar, had been watching the proceeding.

"Goodness gracious, Louie," said one, "well, I declare! Fine ladies do carry on nicely. She's giving him her wine—there's no accounting for tastes."

Quoth her friend: "There's every accounting for them, when it's a tawny mustache."

About a quarter of an hour later the hansom drew up in Norfolk street.

Mrs. Lancaster got out and walked slowly up the steps; before ringing, she turned around. A little ragamuffin was inspecting her.

"Would you like a sixpence?" she asked him gravely. A superfluous question, to which he replied, with the knowledge of past experience to guide him, and a wisdom beyond his nine winters:

"Sixpences were not to be 'ad for nothin'."

"Of course not," she answered, "and you have only to hold the horse's head for a little—you needn't be afraid," she added, rashly guaranteeing the beast's peaceful nature—"and you shall have sixpence."

Thus having reduced the legion of unemployed by one, she turned and rang the bell.

"Do you mind coming in for a few minutes?" she said, addressing her husband. "I want to tell you something."

He looked at her for an instant, then settled his whip in its socket, tied the reins securely, and descended slowly.

"But the servants?"

"The only two whom you will see are new ones."

The door opened—"Dinner at once, and lay another place at table."

"You remember this, and this" (pausing before some picture or some hanging), "and this vase; do you remember how nearly I was drowned out of that gondola in Venice—it was just opposite those glass works, and you insisted on our going in and buying something to remind you how thankful you were that it had ended in nothing worse than a drenching?"

"I have forgotten nothing," he answered, gravely.

"Not even the way to your dressing room?" she said archly, turning round.

"Not even the way to my dressing room," replied Mr. Lancaster.

"I dare say the gas isn't lighted though."

She led the way, and they entered the room together.

The door between it and her room was open, and he looked in—he did more—he advanced a few paces and stood in the doorway. He could not have crossed the threshold had it been his most earnest desire.

He devoured every object, a thousand memories crowding to his weary brain, but his face did not change, and his wife watched him closely all the while. She watched him as he glanced at the two easy chairs—one at each side of the blazing fire; how often they had occupied them in the happy past! Only then, to be sure, they had been drawn close, side by side, and they had proved the fallibility of the rule that "two bodies cannot occupy the same space at the same time." She watched him as his eyes turned to the duchesse toilet table with its large center glass—in front of which he had often made her stand—whilst he bade her mark what a handsome couple they made. He drew a sharp breath, and a spasm shot across his face, leaving it a shade or two whiter. He glanced up—his wife was looking at him in breathless stillness; she turned quickly and left the room.

He found his way down about 10 minutes afterward—Mrs. Lancaster took a little longer.

There was a soft dewiness about her eyes as she came and stood beside him. Husband's and wife's hands met in a quick, close grip, and a feeling of infinite love came nestling round his heart.

"Tom," she began, wistfully.

"Yes, Cecile?" questioningly.

There was no time for another word, the door handle was slowly moving round.

"It's my sheep dog, Miss Meeson," she said, her breath coming and going for a sudden and troublesome question had arisen to her mind. She had forgotten all about Miss Meeson; to tell the truth, she had not taken her into account at all. What was she to do and say? Introduce Tom, as this afternoon's hansom cab driver, and nothing else? Goodness! no, it would not be possible. Introduce him as a friend only? Yes, but what if they were to come to a reconciliation? how horrid and deceitful it would look. But introduce Tom as her husband! (a quick throb at her heart) what if he should reject the projected forgiveness? What if he should exclaim: "Pardon me, I was her husband at one time, but Mrs. Lancaster decided to dissolve the partnership." What agony and humiliation!

The door opened, and the dear, humble old sheepdog entered—far too meek of aspect to cow any ravening wolf, except by her old-fashioned, stately sweetness.

"Miss Meeson," said Mrs. Lancaster, faltering, "Miss Meeson, dear, we have a guest at dinner to-night; let me introduce Tom—my Tom! The man who was ever, and ever will be, the dearest and best of men. There—there was a slight misunderstanding, almost all my fault, but we have found, he and I—me—that's to say—I mean he—we—." There was a pucker on her face; she faltered, and then said, tremulously and with exquisite tenderness: "He is my dear husband!" Then she smiled up in his face, and laid her head on his shoulder, as much out of the fullness of her love, as to hide that awful cabman's badge, which blazed hugely on his breast. Then she laughed—a queer little laugh, that had a glimse of tears in it not so very far away.

Miss Meeson held out her hand with a much puzzled art, but Mr. Lancaster saw saw neither that or the look. His eyes were moistened with unshed tears, and his wife's head, when he glanced down, seemed to be some blurred mass of golden brown on his shoulder, and the lights seemed suddenly to have got misty and to flicker up and down.

"I left my spectacles in the other room," said Miss Meeson softly, though she was peering through them as she spoke.

I think there was something very like a look of rapture on both husband's and wife's faces.

"You have forgotten to pay me my fare," he said, after a bit. "Do you chisel all your cabbies out of their fares, dear?"

She laughed up in his face with a murmur of womanly tenderness. "Well, your real fare is 2 shillings, but I will give you a 'golden crown.'"

She raised her face as she spoke. No need to explain the words to the one who loved her as did this strange cabman. He took the golden "crown" between both his hands, and kissed her fair forehead tenderly.

Husband and wife were reunited, never to part again. It was not until their mutual tears of joy had ceased that the little urchin in the streets was remembered. He and another little imp were found taking it in turns to watch the horse.

"That boy's a rother Casabianca!" cried Cecile, indignant with herself.

"So he is, dear—only we won't give him such a blowing up," remarked her husband.

* * * * * * *

Mr. and Mrs. Lancaster are an absurdly happy couple. They have just gone on their second honeymoon.

He has a most exalted opinion of his wife's virtues, a sentiment that is only to be balanced by her stupendous blindness to all his faults.

She was rapturizing over him the other day, in Brussels, to a newly picked up friend.

"Do you know," said her listener, "to hear you talk, one could almost fancy that you had come across your husband in heaven."

"Nothing of the kind, my dear," answers Mrs. Lancaster. "I met Tom in a far more earthly place. I picked him up in a hansom cab!"—Belgravia.

Use Dr. Bull's Cough Syrup in the beginning stages of cold and be cured for 25c.

Salvation Oil, the great pain destroyer, should be kept in every family. 25 cents.

ASK YOUR GROCER
—FOR—
BRENZINGER'S
"CHOICE"
AND GENUINE
VIENNA :-: BREAD

THE INVISIBLE ARMY.

From the earlist period, the idea has prevailed of a mysterious, unseen enemy to the human race warring perpetually against health and life. In the days when superstition reigned supreme, this enemy was held to be evil spirits with which the atmosphere was supposed at all times to swarm.

Relief was sought, therefore, through charms, incantations and propitiatory offerings. Under the influence of civilization this theory has disappeared, and with the light of modern science this invisible army and enemy has been exposed to view—a mighty host indeed, which no man can number. This army is composed of Micro-organisms, or microbes. They are among the most minute bodies made visible by the microscope, but their increase is so rapid that unless checked by want of nutriment, they would in a few years take possession of the whole earth, to the exclusion of all other life.

A large proportion of this army is harmless, the poisonous part of it being distinguished as Pathogenic Microbes.

Some conception of the ravages of this mighty army of pathogenic microbes may be had from the general statement, that they are "the cause of four fifths of all the diseases of the human family—that they destroy more lives than war, famine, fire, murder and shipwreck combined—and that they actually abbreviate the average term of human life by one-fourths." This army is divided into many sections, each formed of separate and distinct species, their manner of attack being various. They obtain access to the blood through the skin, through the air we breathe, the water we drink, and through inoculation.

But there is still another method of attack, namely: the dissemination through the circulation of the blood, of deadly poisons. These products of the pathogenic microbes, called ptomaines, tend not only to destroy the life of the person infected, but result finally in the destruction of the microbes which produce them. This accounts for the self-limitation of infectious diseases when not fatal, such as measles, small pox, etc.

There are diseases, however, such as Scrofula, Contagious Blood Poison, and their results and sequences, the limitation of which has hardly yet been fixed. The old treatment of mercury and potash would at best only hold the symptoms of these diseases in check, hoping that the pathogenic microbes might be destroyed by their own virus. This may happen in a term of years, but in the meantime the treatment kills both the microbe and the patient.

S. S. S. has for sixty years been forcing out these pathogenic microbes from the blood, through the pores of the skin, thus curing the disease, and at the same time building up the general health of the patient. When *SWIFT'S SPECIFIC* enters the blood, the pathogenic microbes take their departure through the pores of the skin, the poison is eliminated, and the patient is well. That the germs of these diseases are expelled from the body through the pores of the skin, there can be no sort or doubt, as it has been demonstrated and settled beyond controversy by distinguished micrologists, and as S. S. S. acts directly through the skin, there can be no doubt of the way in which it has cured thousands, and is destined to cure millions yet unborn.

We will mail our Treatise on the Blood to all applicants, FREE.

THE SWIFT SPECIFIC COMPANY,
ATLANTA, GA.

CHAS. JARECKI, Pres. A. H. JARECKI, Sec'y. OSCAR JARECKI, Treas.

JARECKI MFG. CO., LIMITED
TOLEDO,
Pittsburgh, Oil City and Erie, Pa.
—MANUFACTURERS OF—
Brass Goods, Malleable and Cast Iron Fittings!
Pipe Threading Tools and Machines, Natural Gas, Oil and Artesian Well Supplies, Tubing, Casing Pipe, Rig Irons, Rope, Etc., Etc.

Branch Stores at all Important Points in the Oil Regions.
JOS. F. GROSSWILLER, MANAGER TOLEDO STORE.

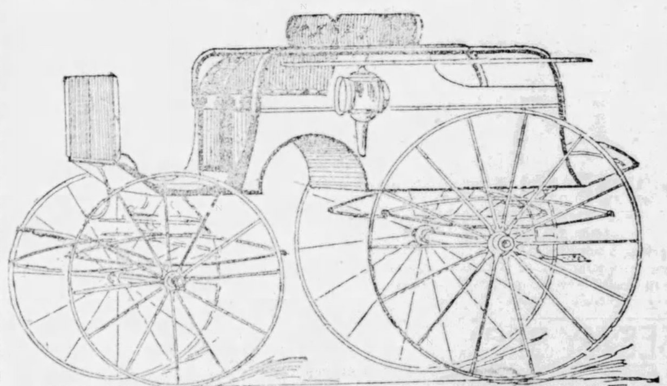

THE LEST IS THE CHEAPEST---BUY A COONEY BUGGY
More Buggy for the Money than any Place in the State.
M. J. COONEY & CO., HURON and CHERRY STS., TOLEDO

All work should be so done as to give joy to the worker. Perhaps you have never felt joyful when cleaning house? You never will till you use SAPOLIO to assist you. House-cleaning has been revolutionized since housewives first learned its value. Why shouldn't you find joy in your work? All Grocers sell SAPOLIO.

WEAK, NERVOUS MEN.

YOU, who have been humbugged by the "Electric Belts," "Fellow Sufferer," "Crayon," "Vacuum," "Nervine," "Free Cure," quacks, and who have found yourself growing worse and worse, You, who have given up in despair, saying, "I am doomed; there is no hope for me;" to you I say: UP, and SAVE YOURSELF! THERE IS HOPE! THERE IS A CURE! No matter what you have taken or who has failed to cure you, write me a full history of your case and send for Book (free) and Question List. Forty years' experience. All Private, Nervous and CHRONIC DISEASES of either sex skillfully and successfully treated and a cure guaranteed in every curable case. Married men or those about to marry, who dread their weakness or incapacity, or whose blood is loaded with impurities transmissible to offspring, should consult the celebrated Dr. Clarke at once. Consultation personally or by letter, free and confidential. Medicines sent everywhere, secure from exposure. A friendly letter may aid you and direct you to health. Address

HONORABLE SUCCESSFUL TREATMENT

Thousands Cured. Consult the Old Doctor. Established 1851.

DR. F. D. CLARKE, Merrill Block, Cor. Woodward & Jefferson Ave., Detroit, Mich.

PIANOS
CHICKERING
The imperial Cross of the Legion of Honor and 125 First Medals.
KURTZMANN
Remarkable for tone & durability.
311 SUPERIOR ST., TOLEDO, OHIO. C. J. WOLLEY & CO.

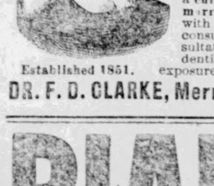

HEISKELL'S OINTMENT
50c PER BOX.
WILL CURE EVERY FORM OF SKIN DISEASE
From Simple Pimples to obstinate ECZEMA; also ITCHING PILES.
Send for "Hints for Kitchen and Sick-Room," a handy book for the household. FREE.

JUST OUT

Messrs. Dickman & Schmidt, 623 Cherry St., corner of Erie, have an entire new line of PICTURES and FRAMES at low prices and any finish known to man. Having secured one of the best workmen in the city, all work is done on the premises.

AGENTS WANTED.

BEFORE AND AFTER USING.

MANHOOD RESTORED! "Nerve Seeds," the wonderful remedy is sold with a written guarantee to cure all nervous diseases, such as Weak Memory, Loss of Brain Power, Headache, Wakefulness, Lost Manhood, Nightly Emissions, Nervousness, Lassitude, all drains and loss of power of the Generative Organs in either sex caused by over exertion, youthful errors, or excessive use of tobacco, opium or stimulants which soon lead to Infirmity, Consumption and Insanity. Put up convenient to carry in vest pocket. $1 per package by mail; 6 for $5. With every $5 order we give a written guarantee to cure or refund the money. Circular free. Address Nerve Seed Co., Chicago, Ill.

For Sale in Toledo by W. K. West, Boody House Drug Store.

CAPITAL $100,000.
MICHIGAN
Stone and Supply Co.
33 Congress St., West,
DETROIT, MICH.

Homestead Quarry, Lime City, O.
Blue Stone Quarry, Monroe, Mich.
Granite Boulder Crushing Works, Monroe, Mich.
Granite Foulder and Screened Gravel Works, Brighton, Mich.
Gravel Sand Banks, Depew, Mich.
Dimension stone, bridge stone, building stone, boulder stone, rip rap, crushed limestone, limestone screenings, crushed granite boulders, screened gravel, sand, etc. etc.
Capacity of plants and quarries, 100 cars per day.

GUS F. SMITH,
Pres't and Gen'l Manager.

Notice to Contractors.
Lenk Street Paving.

SEALED PROPOSALS WILL BE RECEIVED by the undersigned up to 12 o'clock at noon of Monday,

THE 19th DAY OF OCTOBER, 1891,

for improving Lenk street from the south end of the bridge over Swan Creek to the northerly gutter line of North Ballford avenue, by grading the same its full width to the established grade and laying the central sixteen feet thereof with either old medina stone, boulder stone or undressed flag stone, together with the necessary curbing, crosswalks, drainage, etc.

The contractor or contractors who shall do the work herein provided for shall be paid for that part of the improvement lying in the street in ersections, in cash, within ninety days after the acceptance of the work, and the remainder of the cost will be paid in an assessment levied upon the abutting property, in two installments, in ten days after the passage of the assessing ordinance and the remainder in one year thereafter.

All bids must be written with ink and the price of each item shall be written out in full as well as in figures. Each bid must contain the full name of every person interested in the same. All parties filing bids for the matters specified in this notice must deposit with the city clerk on each bid the sum of one hundred dollars. All deposits to be in cash or certified check on a bank doing a regular banking business in the city of Toledo, and accompanied by an agreement signed by the bidder and two disinterested persons, guaranteeing that if the bid is accepted a contract will be entered into—otherwise the amount deposited to be forfeited to the city; and in case a contract is entered into, said deposit to remain until first estimate of work done (or double the amount of deposit) is reported to the Common Council.

Bidders will be required to indorse their names on the outside of the envelope containing their proposal, and what the bid is for, the same to be filed with the city clerk. Bids not filed in accordance with the above requirements will be rejected.

Blank bids and envelopes can be obtained of the undersigned or of the city civil engineer.

Bidders must specify the time within which they will commence and complete the work after the acceptance of their bid.

Plans and specifications can be seen at the office of the city civil engineer.

The council reserves the right to reject any or all bids.

By order of the council.

C. H. DURIAN,
City Clerk.

oct5eod2w

Notice to Contractors.
Sidewalks.

SEALED PROPOSALS WILL BE RECEIVED by the undersigned, up to 12 o'clock at noon of Monday,

THE 19th DAY OF OCTOBER, 1891,

For constructing the following sidewalks:

A plank sidewalk four feet in width on both sides of River street from Bowman street to Cooper ss street.

A plank sidewalk four feet in width on the south side of Germania st eet from Junction avenue to the eastern line of lot 198, Woodland addition.

A plank sidewalk four feet in width on the south side of Germania street from Hoag street to Hawley street.

A plank sidewalk four feet in width on the west side of McDonald street from Germania street to Forrer street.

A plank sidewalk four feet in width on the north side of Washington street from Bell avenue to the M. C. R. R.

A plank sidewalk four feet in width on both sides of Stebbins street from South street to Broadway, except the east side of Stebbins street from Trinity avenue to West Broadway.

A plank sidewalk six feet in width on both sides of Bartlett street from Lawrence avenue to Forest avenue.

A plank sidewalk six feet in width on the west side of Summit avenue front of lots 5, 6, 7, 8, 9 block 48, S. Toledo.

A plank sidewalk six feet in width on both sides of Nebraska avenue from Elizabeth street to Ewing street.

A plank sidewalk six feet in width on the south side of Wayne street from Gibbons street to Dale street.

A plank sidewalk six feet in width on the east side of Orange street front of lot 625, Vistula division.

A plank sidewalk six feet in width on both sides of Noble street from Cherry street to Lagrange street.

A plank sidewalk six feet in width on the south side of Oakwood avenue from Hoag street to Detroit avenue.

A plank sidewalk six feet in width on the north side of Vance street from the tracks of the T., St. L. & K. C. R. R to Fifthenth street.

A stone sidewalk six feet in width on the southeast side of Sumner street from Western avenue to Colburn street.

A stone sidewalk six feet in width on the northeast side of Segur avenue front of lots 27, 29, 31, 32, 39 and 40, Segur's subdivision of lot 2.

A plank sidewalk six feet in width on the west side of Ontario street from Chicago street to Cincinnati street.

All bids must be written with ink and the price of each item shall be written out in full as well as in figures. Each bid must contain the full name of every person interested in the same. All parties filing bids for the matters specified in this notice must deposit with the city clerk on each bid the sum of twenty-five dollars. All deposits to be in cash or certified check on a bank doing a regular banking business in the city of Toledo, and accompanied by an agreement signed by the bidder and two disinterested persons, guaranteeing that if the bid is accepted a contract will be entered into—otherwise the amount deposited to be forfeited to the city; and in case a contract is entered into, said deposit to remain until first estimate of work done (or double the amount of deposit) is reported to the Common Council.

Bidders will be required to indorse their names on the outside of the envelope containing their proposal, and what the bid is for, the same to be filed with the city clerk. Bids not filed in accordance with the above requirements will be rejected.

Blank bids and envelopes can be obtained of the undersigned or of the city civil engineer.

Bidders must specify the time within which they will commence and complete the work after the acceptance of their bid.

Plans and specifications can be seen at the office of the city civil engineer.

The council reserves the right to reject any or all bids.

By order of the council.

C. H. DURIAN,
City Clerk.

oct5eod2w

Notice to Contractors.
Union Street Grading.

SEALED PROPOSALS WILL BE RECEIVED by the undersigned up to 12 o'clock at noon of Monday,

THE 19th DAY OF OCTOBER 1891,

for improving Union street, from the south line of John street, to the north line of Woodruff avenue, by grading the same its full width to the established grade, and providing the necessary drainage, culverts, etc.

The contractor or contractors who shall do the work herein provided for shall be paid for that part of the improvement lying in the intersections in cash within ninety days after the acceptance of the work, and the remainder of the cost will be paid in an assessment levied upon the abutting property in two installments, one half in ten days after the passage of the assessing ordinance and the remainder in one year thereafter.

All bids must be written with ink and the price of each item shall be written out in full as well as in figures. Each bid must contain the full name of every person interested in the same. All parties filing bids for the matters specified in this notice must deposit with the city clerk on each bid the sum of one hundred dollars. All deposits to be in cash or certified check on a bank doing a regular banking business in the city of Toledo, and accompanied by an agreement signed by the bidder and two disinterested persons, guaranteeing that if the bid is accepted a contract will be entered into—otherwise the amount deposited to be forfeited to the city; and in case a contract is entered into, said deposit to remain until first estimate of work done (or double the amount of deposit) is reported to the Common Council.

Bidders will be required to indorse their names on the outside of the envelope containing their proposal, and what the bid is for, the same to be filed with the city clerk. Bids not filed in accordance with the above requirements will be rejected.

Blank bids and envelopes can be obtained of the undersigned or of the city civil engineer.

Bidders must specify the time within which they will commence and complete the work after the acceptance of their bid.

Plans and specifications can be seen at the office of the city civil engineer.

The council reserves the right to reject any or all bids.

By order of the council.

C. H. DURIAN,
City Clerk.

oct5eod2w

LIFE INSURANCE AGENTS

Who desire to increase their income can secure a permanent situation, on salary or commission as preferred, with the most successful Accident Insurance Company in America by ADDRESS WITH REFERENCES.

W. D. CHASE, Secretary,
Geneva, N.Y.

Weak Men INSTANT RELIEF. Cure in 15 days; never returns. I will send (sealed) FREE a recipe to my fellow-sufferers a prescription to enlarge small weak organs. A sure cure for Emissions, Lost Manhood, Nervous Debility, Varicocele, etc. Address, with stamp, L. S. Franklin, Music Dealer, Marshall, Mich.

REAL ESTATE

GOLD IN IT { TIMBER AND COAL:

Ten thousand acres West Virginia timber and coal land for sale or exchange, for Toledo city property. Abstracts furnished. Address,
THE MINNIS REAL ESTATE EXCHANGE,
MONROE, MICH.

Lots on Maplewood Avenue
30 Ft. Frontage, $175.

Lots on Glenwood Avenue
30 Ft. Frontage, $300.

CALL AT ONCE.

CUSHING'S
REAL ESTATE EXCHANGE
612 Madison St.

FOR SALE—
Double house and lot on Western ave, $2,500.
Cottage on South st, lot 40x215, $1,350.
Building lot on Hicks st, 50x140, $600.
House and lot on Ontario st, near Ash, $1,300.
House and lot on Orange st, near Erie, $1,300.
Handsome building lots on South st, $400.
DOUGLAS, ALLEN'S SONS,
Real Estate and Fire Insurance, 620½ Adams Street.

COOPER BROS.,
INSURANCE AND REAL ESTATE,
AUBURNDALE, O.

For sale 5 acres of fine garden land, 1 acre of above is orchard, large brick and frame house, on Dorr st, for $1,850; easy terms; 6 acre farm, 1½ miles from Auburndale, large two story frame house, 2 barns, 40 acres under cultivation will sell in two parts for $100 per acre; long time. Lots in Taylor's addition are going fast we are selling for $25.00 down, $5.00 per month; these lots are 25 per cent cheaper than adjoining property at these prices and terms all can buy, there are less than 20 lots left in whole addition unsold. We have a large list of houses for sale and also some choice farms to trade for city lots. The season is coming on that all should be insured against fire, we represent companies whose assets aggregate $12,000,000.

FOR SALE
—BY—
I. H. DETWILER & CO.
IMPROVED PROPERTY.

$ 800.. Cottage, Dexter st near Lagrange.
900.. Hoag st near Dorr, cottage.
1,800.. Fourth st near Elm, East Toledo, 2 story frame.
1,700.. Erie st near Chestnut, 1½ story frame.
1,850.. Dorr st near Junction ave, 2 story.
2,100.. Franklin ave near Cherry, cottage.
1,000.. Tecumseh st near Division, 1½ story frame.
2,100.. Lorain st near Broadway, cottage.
8,800.. Bartlett st near Collingwood, 45 ft lot and building.
1,600.. Missouri st near Clark, new cottage.
2,250.. Brick cottage, Ontario st near Bush.
1,875.. Wakeman st near Oak, 2 story frame.
2,200.. Missouri st near 15th, 2 story frame.
900.. Indiana ave near Lenk, 4 rooms, new.
1,850.. Sherman st near Elm, cottage.
1,500.. Lagrange st near Bancroft, 2 story frame.
850.. Orchard st near Hawley, cottage.
4,000.. Huron st near Elm, large modern dwelling.
2,000.. Bartlett st near Lawrence ave, two-story frame.
1,250.. Bloomfield st near Union depot, cottage.
4,500.. Collingwood ave cor Bartlett, new dwelling.
1,250.. Tecumseh near Collingwood ave, 2 story frame.
2,200.. Erie st near Galena, new 2 story frame.
4,000.. Modern frame dwelling 21st st near Jefferson.
1,000.. Niagara st near Galena, new cottage.
1,500.. Franklin ave near Cherry, 2 story frame.
1,450.. East Broadway, E T, new cottage.
1,000.. Navarre ave near E Broadway, dwelling.
700.. 1½ story frame house, Seaman st.
1,850.. Wade st near Union depot, cottage.
750.. Charles st near Curtis, cottage.
1,700.. Congress st near Orchard, frame dwelling.
850.. Ewing st near Blume, cottage.
1,275.. 13th st near Illinois, 2 story frame.
650.. Nebraska near Junction ave, cottage.
1,850.. Sumner st near Middle, cottage.
2,200.. Huron st near Buffalo, 2 story frame.
3,000.. Warren st near Floyd, 2 story frame.
16,000.. Jefferson st near 17th, large modern dwelling.
1,800.. 7-room cottage, Charles st near Curtis.

VACANT PROPERTY for sale in all parts of the city. Houses built to order on long time and easy payments. Don't fail to see us before you buy—it will pay you.

I. H. Detwiler & Co.
Cor. Summit and Jefferson Sts.
OPEN EVENINGS.
Branch Offices—Dorr st, cor Detroit ave; Moore st, cor Chestnut; Junction ave, cor Nebraska ave.

BOYNTON'S FURNACES
WITH LATEST PATENT IMPROVEMENTS
ARE MANUFACTURED ONLY BY
The Boynton Furnace Co.
N. A. BOYNTON, Pres't. 207 & 209 WATER ST., N. Y.

Be careful to specify goods manufactured by THE BOYNTON FURNACE CO. to secure the genuine. Beware of misrepresentations by competitors.

WORTSMITH & MARQUARDT,
Successors to Showell & Co,
SOLE AGENTS. TOLEDO, O

WOOD'S PHOSPHODINE!
THE GREAT ENGLISH REMEDY.

Before and After

Promptly and permanently cures all forms of Nervous weakness, emissions, permatorrhea, impotency, and all effects of abuse or excesses. Been prescribed after 25 years in thousands of cases. Is the ONLY RELIABLE AND HONEST MEDICINE KNOWN. Ask druggist for Wood's PHOSPHODINE; if he offers some worthless medicine in place of this, leave his dishonest store, inclose price in letter, and we will send by return mail. Price, one package, $1, six $5. *One will please, six will cure.* Pamphlet in plain sealed envelope, 2 stamps. Address
THE WOOD CHEMICAL CO.,
131 Woodward ave. Detroit, Mich.

A BARGAIN
100x200 Ft. on Bancroft St.,
Between Collingwood and Parkwood Avenues, for sale cheap, for a few days.

J. Baldy, 1813 Madison St
PICTURE FRAMES
AND ENLARGING.
A specialty of nice work and low prices. Orders by mail will receive prompt attention.

F. A. MOHR,
314 OAK ST., NEAR SUMMIT.

DOCUTA SANDALWOOD CAPSULDS are the best and only capsules prescribed by regular physicians for the cure of diseases of the urinary organs, severest cases in 7 days. $1.50 per box. All druggists. 30sep6m

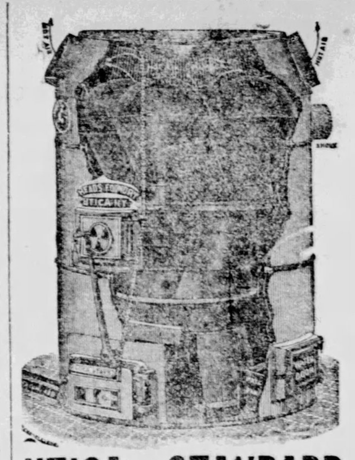

UTICA - STANDARD FURNACES.

ESTIMATES carefully furnished.
CONTRACTS promptly executed.
RESULTS positively guaranteed.

R. G. BACON & CO,
Hardware and Stove Dealers
504—MONROE ST—506

Ask my agents for W. L. Douglas' Shoes. If not for sale in your place ask your dealer to send for catalogue secure the agency and get them for you.

TAKE NO SUBSTITUTE.

WHY IS THE
W. L. DOUGLAS
$3.00 SHOE FOR GENTLEMEN
THE BEST SHOE IN THE WORLD FOR THE MONEY

It is a seamless shoe, with no tacks or wax thread to hurt the feet, made of the best fine calf, stylish and easy, and *because we make more shoes of this kind than any other manufacturer*, it equals hand-sewed shoes costing from $4.00 to $5.00.

$5.00 Genuine Hand-sewed, the finest calf shoe ever offered for $5.00; equals French imported shoes which cost from $8.00 to $12.00.

$4.00 Hand-sewed Welt Shoe, fine calf, stylish, comfortable and durable. The best shoe ever offered at this price, same grade as custom made shoes costing from $5.00 to $9.00.

$3.50 Police Shoe; Farmers, Railroad Men and Letter Carriers all wear them; fine calf, seamless, smooth inside heavy three soles, extension edge. One pair will wear a year.

$2.50 fine calf, no better shoe ever offered at this price; one trial will convince those who want a shoe for comfort and service.

$2.25 and $2.00 Workingman's shoes are very strong and durable. Those who have given them a trial will wear no other make.

Boys' $2.00 and $1.75 school shoes are worn by the boys everywhere; they see on their merits as the increasing sales show.

Ladies $3.00 Hand-sewed shoe, best Dongola, very stylish, equals French imported shoes costing from $4.00 to $6.00.

Ladies' $2.50, $2.00 and $1.75 shoe for Misses are the best fine Dongola. Stylish and durable.

Caution—See that W. L. Douglas' name and price are stamped on the bottom of each shoe.
W. L. DOUGLAS, Brockton, Mass
S. W. NETTLETON, 221 SUMMIT ST.
Our Agent for Toledo.

GRANGER
THE IMPORTING TAILOR!
AND Fine Woolen DRAPER
305 SUMMIT STREET.

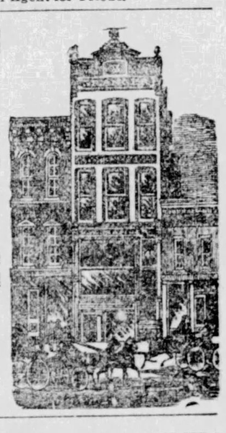

Fire and Burglar Proof
SAFES
H. M. PIXLEY & SON
Are in position to furnish promptly, any thing from a small office safe to a
BANK VAULT WITH TIME LOCK.
PRICES RIGHT.
OFFICE AND SALESROOM,
106 SUMMIT STREET.
PHONE 767.

Dr. Clark, the Botanic Specialist,
Eleven years at his Toledo Office Parlors.
Patronize no longer, adv

THE BEE'S
GREAT WANT MEDIUM.

Popular Prices for Four Liners! Splendid Results Always Obtained

No Charge for Situation, or for Male and Female Help Wanted, to City and Country Patrons.

☞ Parties advertising in these columns and wishing the answers addressed in care of the BEE, will be given a check which must be presented to secure replies. All answers to advertisements should be inclosed in an envelope or sent on a postal. When want advertisement are ordered for a number of times and stopped before expiration, no credit can be allowed.

The BEE will give the people all of the news and advertise their wants. Having a circulation much greater than any other Toledo daily paper it is much the best advertising medium. It secures quicker and better returns. Consult your interests by advertising in the BEE when you want anything or have anything to sell.

MALE HELP WANTED.

AGENTS—Wanted for "History of Utah and the Mormon People" by Herbert Howe Bancroft; magnificently illustrated; certain to be the best selling book of the year; make choice of territory at once. Address P W Garfield, Cleveland, O. 10oct4

SALESMEN—For puzzle pocket purses, something entirely new; gives great amusement to everybody; difficult to open without the secret; regular snap for agents; sample and terms 25c postpaid. Agents' Supply House, 448 Niagara st, Buffalo, N Y. 8oct6p

COATMAKER—A good coatmaker can find steady work and good prices paid at H Wolff's, Bryan, O. 10oct3

WANTED—Traveling salesmen to sell, to retail trade our holiday specialties; can be carried as a side line. B S Miller, 166 & 168 Adams st, Chicago, Ill. 10oct2

COATMAKER — Wanted, first-class coatmaker; pay $5 to $9, to only sober and reliable man. Wolf & Bahmler, merchant tailors, Mansfield, O. 8oct6

WANTED—Immediately, two good pattern makers, eight first class machinists for vise and floor work; also one good planer hand. Bucyrus Steam Shovel & Dredge Co, Bucyrus, Ohio. 6oct6

WANTED—For the United States army able-bodied, unmarried men, between the ages of 21 and 35 years; good pay, rations, clothing and medical attendance; applicants must be prepared to furnish satisfactory evidence as to age, character and habits. Apply at 4th floor, Bass block, Calhoun st, Ft Wayne, Ind. 31jy6m

FEMALE HELP WANTED

WANTED—Girl for general housework at 1519 Lawrence ave; new house; all conveniences; on belt line. A good place for the right person. 10oct3

WANTED—Active lady or gentleman to manage an office in Columbus; must furnish best reference and $350 cash capital. Call Monday a m, room 12, third floor, Anderson block, 220 Summit street. 10oct1

WANTED—A good girl for general housework. Mrs C L Gates, 416 Irving st.

WANTED—Girl for general housework; permanent place and good wages to a competent person. Mrs A W Allen, 2217 Glenwood ave. 10oct5p

WANTED—At Hotel Montreal, one dining room girl and one chambermaid. Wages $2.50 to $3.00. 9oct3

WANTED—Good hotel cook; must come well recommended; a good salary will be paid to the proper person. Address inquiries to the Portage House, George Deel proprietor, Oak Harbor, O. 8oct6p

WANTED—Two competent girls for general housework at 1415 Madison st. 8oct3

HOUSEWORK—Wanted, a good girl for general housework; family of four; light work and good wages. Call at 1313 Adams st. 9oct2

HOUSEWORK—Wanted, girl for general housework at 537 Lincoln st near Monroe; call mornings. 7oct6

HOUSEWORK—Wanted, a competent girl for general housework at 523 Bush st. 7oct6

GIRL wanted at 337 West Woodruff ave. 6octtf

HOUSEWORK—Wanted girl to do general housework and girl to take care of children; 2105 Putnam st, corner Floyd. 2octlwp

WANTED—A competent girl for general housework. 1057 Superior st. 1oct-tf

LADIES—Don't let your husbands buy their winter overcoats until they have seen the elegant line we are showing; custom made at $10.25, a saving of 50 per cent. Plymouth Rock Pants Co. No 603 Adams st. 29sep12

MISCELLANEOU

WANTED—Everybody to attend the night school Toledo Business College, near Steedman monument; 10 years under the management of M. H. Davis. 10oct2

DON'T FORGET to try the No 9; I can give you better value for your money than any man on earth in a sewing machine. Austin 317 Adams st. 10oct2p

GRAND DANCE and free entertainment will be given at Goulden's hall, 1303 Dorr st, Wednesday eve, Oct 14. 10oct4p

STRAYED OR STOLED—Black and white bird dog, answers to the name of Joe. A liberal reward will be given for his return to corner Hunt and Tecumseh sts. David Close. 10oct2p

LADIES—Take before and during confinement; home comforts with privacy and best of care; find homes for infants; all troubles and irregularities relieved; 20 years experience; consultation free and sacred. Call or address Dr. Mory, 653 Dorr st, Toledo, O. 1oct1mp

JERSEY COWS—Wanted the address of any persons having Jersey cows coming fresh, and want to sell cow and calf or calf alone. Address W L Ross, Weston, O. 10oct6p

UNDER the new management the Turkish bath parlors at 218 Superior st will be open night and day; ladies will receive prompt attention on Tuesdays and Thursdays from 8 a m to 4 p m; first-class attendants. J P Ferrin, 218 Superior st. 3oct tf

WALL paper and ceilings cleaned to look a good as new without injury to paper by T W Allen. Call or address 535 Wisconsin st. 3oct6p

FIRE—Accident and plate glass insurance, houses for rent and sale, vacant lots for sale in 5th ward and 8th ward, cheap on easy terms; phone 1288. C C & H H ("Bert") Dawson, opposite postoffice, 2 Drummond block. 2oct2w

WANTED—Everybody to see those elegant pianos and organs sold on easy payments at M Hays at 608 Cherry st. 29sepim

WANTED—Citizens of Toledo to know that Koella the artist has moved from Fourth ward to Hassenzahl's block, 324 Cherry st. Call if you want fine photography. 29-ep3m

PIANOS AND ORGANS
of high grade and standard quality.
Sold low for cash and on terms to suit
by D. H. BALDWIN & CO.,
No 229 Summit St
A call respectfully solicited.

ANY ONE having money to loan on improved city or farm property at good rates will find it to their interest to call on T. S. Merrell, 512 Madison st. No charge for investment. 17augtyr

FOR RENT—Turner hall club room. Inquir Louis John, 426 St Clair st. 1aug3m

DO YOU WANT A PENSION? If you do, and have doubts as to your claim, consult J. H. Spain, corner Monroe and Market Space. Advice given free. 7aprlyr

WANTED—The people to know that they can get anything they want in the line of stationary, art goods, cigars and tobacco, at Geo. T. Frey's, 611 Cherry st. 31jauly

GEORGE W. MERRILL, Justice of the Peace and Notary Public; deeds, leases, mortgages and all legal papers executed; special attention paid to collection of commercial paper. Office hours, 8 a m to 9 p m, Room 21 Law building, corner Superior and Madison sts. jan12tf

CISTERNS of all sizes in stock or made to order, delivered in any part of city; will set in position if desired. Phone 521. The Merrell Manufacturing Co., Curtis st. 3mayly

WANTED—SITUATIO

WANTED—Dressmaking to go out by the day desires three or four more good families to sew for; reference given. Call evenings No 1307 Monroe st. 10oct2

WANTED—A place in Toledo by a business man now on the road selling goods; not particular, but prefer home to travel. Address 311 Superior, care Wm Webster. 10oct3

POSITION wanted as grocery clerk or porter. Address D 61, Bee office. 12oct3

WANTED—Situation for office or store work; graduate of business college; speak English and German. Address V S, 9 4 Ontario st, Toledo, O 12oct3

COACHMAN—Wanted, situation as coachman or take care of horses by a sober young man. Address P H, 728 Locust st, Toledo, O. 12oct3

WANTED—A situation in private family to take care of horses and work about house; can give good references and have had experience. Address D 64, Bee office. 12oct3

WANTED—A situation to do washing or offices to clean. Address D 62, Bee office. 12oct3

SITUATION—By graduate B A Ohio State University, age 22, with knowledge of bookkeeping. Excellently recommended. W D R, 1183 Highland st, Columbus, O. 9oct6p

COOK—German-American male meat cook wishes situation in hotel, long experience; good meat cutter and carver. Address please P O, 26 Michigan st, basement. 10oct.

CLAIRVOYANT.

PROF LEREE, medium and phrenologist, tells facts, faults and qualities, breaks evil influences, disperses jealousy, causes those who have forsaken you to return, gives full names, etc, etc; satisfaction given or no pay. Rooms 506 Adams st, upstairs. 7oct1m-p

ARRIVED GYPSY ZORA—Who has no peer in placing before you a panorama of your past, present and future, tells everything. Rooms, 321 Cherry st. 6octlmp

FOR SALE

FOR SALE—First-class paper, secured by mortgage; will trade for a saloon or stock of merchandise. Inquire of Merrill & Hone, 17 Law building. 10oct2p

FOR SALE—Five $1,000 Toledo city natural gas bonds. Call or address Geo E Walpple, 423 12th st, Toledo, O. 12oct6p

FOR SALE—A clean handsome stock of jewelry, elegant fixtures in one of the best towns in Northwestern Ohio. Two railroads, natural gas and electric light, stock invoices about $2,500; established trade, a rare business opportunity. For particulars and reason of selling, address D 62, care of Bee office. 12oct8p

FOR SALE—A team of work horses with new harness and wagon, cheap. 531 Nebraska ave cor Collingwood. 8oct6p

FOR SALE—Cheap, two four and six horse power engines and boilers. Address or inquire at Marine Boiler Works 1009 to 1015 Water st, Toledo, O. 9oct6p

FOR SALE—Cheap, at your own price, a nice young 4½-year old horse; weight about 1,000 lbs; not afraid of electric or steam cars; good for delivery wagon or buggy; perfectly safe for a lady or child to drive, and free from blemishes; good reason for selling. Call at 267 Prescott st. 7oct6

FOR SALE—Ladies' Safety bicycle, good as new. Inquire evening, No 7 Curtis block, G A R hall. 8oct3

FOR SALE—Two cottages and story and a half house on Tecumseh st near Wyandotte; will sell all or singly; a good investment. Chas J Kirschner & Co, 512 Madison st. 8oct12

FARM—For sale, of 244 acres, nicely located in Ohio, with good house, two barns, three wells, two orchards, one living spring. This property has also another house good enough for family to live in, with two barns; has a sugar bush of 1,000 maple trees, and considerable beech, maple and elm timber. To a purchaser I can give a better deal than can be found anywhere in the country. Would not object to taking a moderate priced house and lot well located in this city as part payment. For particulars and price address George B St John, 1925 Warren st, Toledo, Ohio. 1oct1mp

PIANO—For sale, Sterling piano; go and see the new Sterling piano at 608 Cherry st before you buy. J M Hays. 29sep1m

FOR SALE—Grocery store doing a good business and located in one of the best parts of the city; not over $800 or $900 cash needed. Address C 36, Bee office. 24jyl

PROPERTY—For sale; house and lot on Washington st $2,500; 72 ft on Collingwood, near Delaware ave, at $40; 100 ft on Robinwood, near Bancroft at $30; house and lot on Lee st, Ward, $1,400; 3 new cottages now being built on East Broadway for $1,000 each; small down payments, balance monthly. Irving & Russell, 16 Produce Exchange. 28augtf

LOT—For sale a beautiful lot 50x211. Call at 518 Adams street. 21mar-tf

FOR RENT ROOMS.

FOR pleasant furnished rooms call at 823 Madison street, cor Michigan. 10oct2p

ROOMS—For rent, front chamber with large closet to one or two neat, quiet persons. 2125 Hewey st. 10oct2p

FOR RENT—We have one more room than we need on first floor, 359 Superior. Will rent cheap. F B Losee & Co.

FOR RENT—Large front parlor bedroom, furnished. 344 Michigan st 12oct6 p

FURNISHED ROOMS—For rent, with bath, 447 12th st. 8oct6p

FOR RENT—Rooms cor Cherry and Superior, Pillod block; large front room with kitchen suitable for man and wife; rent reasonable. Call room No 2. 8oct6n

FOR RENT—Rooms, all newly furnished; board if desired; hot and cold water; for both ladies and gentlemen. Call at 817 Huron st. 7oct6p

FOR RENT—Large front offices and desk room in old Bee building, 136-138 St Clair st. 7oct6p

FOR RENT—Flat of 5 rooms over store on Monroe st, 2d door from 32d; will be vacant about the 10th. Apply to M Henahan, 2119 Bartlett st. 5oct6p

FOR RENT—Nicely furnished rooms; also rooms for light housekeeping. Apply at 28 Ontario st, bet Monroe and Washington. 3oct6p

FURNISHED ROOMS—Suitable for two gentlemen, with board. 331 Huron st 3oct6p

ROOMS—For rent rooms, nicely furnished front room with use of bath, suitable for two gentlemen or man and wife, also single room; next to Hotel Madison, 712 Madison st. 2oct1wp

FURNISHED ROOMS single and en suite and board. Inquire 229 Huron st. 19sep-tf

FOR RENT—Turner hall club room, for club, parties or secret societies. Inquire Louis John, 426 St Clair st. 1aug3m

FOR RENT—HOUSE

FOR RENT—Cottage, No 130 Indiana ave; has 6 rooms, fuel and illuminating gas, city water, sewer connections, etc; $15 per month. Sam T Fisk, 311 Madison st. 10oct3

FOR RENT—No 830 Dorr st, 8-room house, cellar, closets, etc; gas, well and cistern; possession given Oct 15; $18. Inquire of Chas McDonagh, 1004 Oak st. 9oct6p

FOR RENT—Cottage, 1111 Peck st, with six rooms and a summer kitchen; rent $10. Inquire at 813 George st. 9oct3p

HOUSE—For rent, a nice two story house of 6 rooms and barn, on Urbana st. Geo C Stahl, 420 Adams st. 6oct6

FOR RENT—Two new cottages, 6 rooms each, natural gas, well, cistern and cellar; one on Starr ave and one on John corner of Nevarr ave, East Toledo; $9 per month each. Inquire of S Frantsche, at Lasalle & Koch. 10oct2p.

FOR RENT—Store 75x20 with splendid cellar; also several suits of rooms for offices or light housekeeping, in the Eppstein block, Cherry st. 24sep-tf

HOUSE—For rent a house of 12 rooms with all the modern improvements, including natural gas, at 1225 Superior st; splendid neighborhood, convenient to business. Apply to V. W. Granger, 305 Summit st. 4apr-tf

LOST AND FOUND

LOST—Near the corner Adams and Vermont light overcoat; silk facing. Deliver at 1907 Vermont ave and receive reward. 10oct2

POCKETBOOK—Lost, a pocketbook containing $7 or over, a B & O and W & L E trip pass, Chicago, to Toledo, in favor of Mrs J E Bratten; passes out of date except W & L E pass, which is good only to the name on pass; lost Friday, Oct 9, about 5 o'clock p m, on Madison st or 10th st. Finder will receive reward by leaving same at Bee office. 10oct2p

WANTED TO BUY.

WANTED—To buy a good small size second-hand cook stove; must be cheap. Address D 59, Bee office. 10oct2p

MONEY TO LOAN

MONEY TO LOAN on chattel goods without removal; also on watches, diamonds and jewelry of all kinds. J A Walters, rooms 2 and 4, Cook block, northeast cor Adams and Superior sts. 7oct6p

MONEY—To loan on real estate in large or small amounts at low rate of interest. T. S. Merrell, 512 Madison st. 17Augtyr

MONEY TO LOAN—On household goods, pianos, horses, wagons, etc., without removal; partial payments received reducing cost pro rata; all business strictly confidential. Croft, room 14 Worthington block, Adams and Superior sts. 16maytf

DIED.

STIEG—Joseph Stieg, October 10, 1891, aged 52 years 6 months, 29 days.
Funeral Tuesday at 2 p m at residence, 515 Oakwood ave. Friends of family invited. p

CITY NEWS.

Board of education meets this evening.

Election day three weeks from to-morrow.

The councilmen have their regular biweekly seance to-night.

A case of scarlet fever is reported at 1564 Wisconsin street.

Registration day on Thursday—8 a. m. to 1 p. m., and 4 to 9 p. m.

Grand Lodge of Masons will meet at Columbus Wednesday, the 21st. There will be a large crowd from Toledo.

Senator Sherman will address the people of Toledo on Wednesday evening at Memorial hall.

Governor Campbell will be at Memorial hall next Friday evening. Give the governor a rousing reception.

The case against John Teufert for assault and battery was again continued in police court this morning until next week.

Lucas County Horticultural society meets on Wednesday afternoon with Mr. Y. Rakestraw, half mile west of Whitehouse.

There was a large attendance at the Heston street Baptist church last evening. One candidate for membership was immersed.

Col. Louis Black, of Cleveland, has resigned as Colonel of the Second Regiment, K. of P.. It will be difficult to find as efficient an officer to succeed him.

Monthly meeting of St. John's chapter of the Epworth League this evening. After the business session, a program of literary and musical numbers will be observed.

Mr. Payne, boarding at the corner of Superior and Locust streets, reports the theft of a watch and revolver from his room during his absence Saturday.

Elizabeth Childs, living at the corner of Shepler and Curtis streets, reports that some one entered her house on last Saturday and stole a silver watch.

John Batz was fined $5 and costs in police court this morning for carrying a concealed weapon, and forfeited the weapon, a fine bulldog revolver, to the city.

The social session which had been arranged by Toledo Post, G. A. R., for Wednesday evening, will take place on Thursday night. The hall was given up for the Sherman meeting.

Try the celebrated Rose brand hams bacon and dried beef; also fresh, salt and smoked meats, sausage, etc., at Jacob Folger's, South St. Clair street.

Rev. Dr. Bacon gives the first of his lectures on American History at the Y. M. C. A. rooms to-night. Every seat should be occupied, as the lectures will be worthy of closest attention.

Carriages and coupes for opera or parties can be ordered for any hour designated at the Crescent Livery Co.

Five cases of diphtheria have been reported at the health office since Saturday: 1102 Moore street; Erie street, between New York and Bassett; 242 South street; 828 Mill street; 1336 Germania street.

Collars 2c, cuffs 4c, shirts 10c, at the Toledo Laundry Co. Phone 438.

Michael Cahill was in police court this morning charged with having insulted Miss Abbie Ritz, near the rolling mills last evening. He claims that he is not the party that insulted her, and the case was continued until to-morrow morning for more evidence.

French clocks at M. Judd's.

Mrs. Mary Sophowinski and her daughter Mary were arrested yesterday afternoon for creating a disturbance in the Polish settlement. In police court this morning their case was continued until to-morrow.

Diamonds and rubies at Judd's.

Samuel Limeberger, of Canton avenue, was arrested on complaint of his wife on the charge of adultery, having been too intimate with one Anna Huffmaster, of Union street. The prisoner was in police court this morning and had his case continued.

Saturday afternoon as a lot of boys were returning from a nutting expedition on Collingwood avenue one of them went into a yard and took a bicycle. The fact was at once reported to Officer Morrisey. The wheel was recovered and is now at the police station awaiting an owner.

Fine jewelry at M. Judd's.

Gen. Gates and Albert Gates, aged 17 and 13, have been repeatedly arrested for vagrancy. They have been fined, lecured and discharged by the judge, and were again arrested on the same charge yesterday. Their case was continued in police court this morning and will be investigated.

Your house would look much better if painted with Buckeye paints.

J. E. Pullin was brought from Detroit Saturday by Detective Kruse to answer for the stealing of a lot of goods from a Mrs. Williams. The goods were taken early last week, but the theft was kept quiet until they were traced to Detroit. A charge of petit larceny was placed against Pullin and he will have a hearing in police court.

Ask for Seyfang's New Process Bread.

The following cases of drunks were disposed of in the police court this morning: Arthur Congier, $5 bail forfeited; James Homer, $5 bail forfeited; Julius King, costs; David Earl, $5 bail forfeited; Bernhart Rooney, $5 bail forfeited; Harry Gibbons, costs; Gus Josenhanns, $5 bail forfeited.

J. M. Jones, a barber on Canton avenue, reported to the police yesterday that some one had stolen a lot of razors, a pair of shears, pair of clippers and a revolver from his shop. Chas. Burns, who works for Jones, was arrested at his boarding place and the missing articles found in his room. In police court this morning Burns claimed that he did not steal the articles; he took them with him for safe keeping. The case was continued until to-morrow for witnesses.

The Crescent Livery. Phoone 899.

Mr. Foster R. Warren, candidate for county commissioner on the democratic ticket, was in Maumee on Monday. Mr. Warren has been tried in official positions in Lucas county before this, and was not found wanting in honesty and ability. The money affairs of Lucas county to-day are in a bad condition and it would be a good idea for the voters to give Mr. Warren a seat on the board of commissioners with a view to correcting the evils that now exist.—Maumee New Era.

Parks' city ambulance will do work for $2.50 to any part of the city. Phone 121.

James Cullen, a stranger in the city from Buffalo, who has been working around Air Line Junction for the past few weeks, while out hickory nutting with a friend yesterday, fell out of a tree and sustained injuries which may prove fatal. Cullen's friend brought him to Auburndale in a wagon, and from there he was brought to the central police station in the patrol wagon. Upon examination it was found that the man's leg was broken and his spine badly injured. Last evening he was taken to St. Vincent's hospital and properly cared for. He is better this morning but not yet out of danger.

Order a carriage or surrey for an afternoon drive from the Crescent Livery Co. Phone 899.

Death certificates have been issued at the health office as follows: Sarah Hallan, age 88, Western avenue, to be buried at Sabina, Clinton county; Catharine Schneider, age 4 months, 1314 Page street; Mary Mayhak, age 34 years, Nebraski and Polaski avenues; Fannie Belle Weiderhoff, 3 months, 379 Lafayette street; Infant White, 920 Sherman street; Infant Gewan, 252 Lafayette street.

NOTHING LIKE IT.

There is but one remedy that will cure croup without opium, and without nausea. That is Dr. Hoxsie's Certain Croup Cure. 50 cents.

Receiving new dress trimmings daily at LAMSONS'.

Perhaps electric power is only in its infancy. P. C. Heydrick, of Erie, Pa., claims to be able to revolutionize the present methods of obtaining electrical energy. He thinks we can obtain power, heat, light—in short, everything that electricity can accomplish—by utilizing the electricity in the air and other natural forces.

Headache, neuralgia, dizziness, nervousness, spasms, sleeplessness, St. Vitus dance cured by Dr. Miles' Nervine. Samples free at druggists; by mail 10c. Miles Med. Co., Elkhart, Ind.

New ribbons, new ribbons, new ribbons At LAMSONS'.

THE PARISIAN DYE HOUSE

is the only reliable dye house in the city where you can get your garments, household goods and lace curtains dyed equal to new. 'Phone 178 or call at 607 Adams street, between Huron and Erie streets. Will send for work and deliver it. Ostrich feathers a specialty, and feather trimming made to order.

Complete line of Thomson's glove-fitting and Dr. Warner's corsets, at LAMSONS'.

The ex-Empress Eugenie has always worshiped the memory of her son. She has preserved copies of all her son's letters, his essays on historical subjects, and his views regarding political matters. In the near future, it is said, she will publish them in order to throw a brighter light upon the pure and lofty character of the Prince Imperial.

All the latest novelties in handkerchiefs At LAMSONS'.

Visit Lamson Bros.' curtain department and see the new tambour muslin sets, including bedspread, shams, dresser cover and toilet mats; also curtain material to match. No trouble to show them.

TOLEDO POST'S "SOCIAL SESSION."

Owing to the fact that Memorial hall will be in use by other parties on Oct. 14, Toledo Post's "Social Session" is postponed to Thursday evening, Oct. 15. All members of Forsyth, Volunteer and Ford Posts, G. A. R., Mark E. Sibley and P. S. Sievin Camps, S. of V., Forsyth W. R. C., and Mark E. Sibley Ladies' Aid society, together with their families and friends, are cordially invited to meet with us at Memorial hall on the latter date and pass "An evening with the Boys in Blue."

Singing by the "Whiting Male Quartette."

Yours, in F., C. and L.,
ALBERT CLAYPOOL,
Chairman Committee Toledo Post "Social Session."

Wool skirts and skirting flannels cheapest at LAMSONS'.

We call particular attention to our cloak department. Our assortment is made up of goods that are superior in style and workmanship, and our prices are RIGHT.
LAMSON BROS.

Buy colored dress goods while our line is complete. Some choice styles will be sold out later and cannot be duplicated.
LAMSON BROS.

TO THE PUBLIC.

October 14, 1870, Messrs. Whitney & Currier moved into the warerooms now occupied by this company.

On Wednesday next, Oct. 14, occurs the 21st anniversary of this event. It is with pardonable pride that we, as a business house, glance back through this period of years and note a steady and ever-increasing growth of business.

It is therefore with feelings of thankfulness and appreciation that we approach this interesting time mark in our business history.

We shall endeavor, therefore, to make the day one of musical enjoyment to the public, so far as our limited space will allow.

At 3 p. m.—(Wednesday)—An aeolian recital will be given on second floor of our warerooms.

At 4 p. m.—A concert in our Music Hall will be given by some of our best Toledo musicians.

To both of these concerts the public are invited.

At 8 p. m.—Mr. W. C. E. Seeboeck, pianist, and Mrs. Natali Dunn-Seeboeck, soprano, of Chicago, will give a concert. Owing to the limited capacity of our music hall, admission to evening concert will be by special invitation only.

Respectfully,
THE WHITNEY & CURRIER CO.

Elegant line of fancy printed Bedford cords in our wash goods department.
LAMSON BROS.

We are sole agents for Toledo for the celebrated Stuttgart sanitary underwear for men, women and children.
LAMSON BROS.

BLANKETS—Our stock is complete, comprising the celebrated Minneapolis, California and Ohio makes.
LAMSON BROS.

Headquarters Forsyth Post,
No. 15, G. A. R.
Toledo, O., Oct. 12, 1891.

Comrades of Forsyth Post, No. 15, G. A. R., will take notice that the "Social Sessions" of Toledo Post, No. 107, to which Forsyth Post has accepted an invitation to attend, has been postponed until Thursday evening, October 15. You will govern yourselves accordingly.
CHAS. WITTICH, Commander.
I. N. APPLEGATE, Adjutant.

New colorings in surah silks and Faille-Francaise. LAMSON BROS.

Ladies' satin belt hose supporters in all the desirable shades, at LAMSONS'.

A Russian contractor has found out an original method to test the strength and alertness of the laborers he engages for his work. He come to the market, where the working men are waiting for a job, and orders them to run, to wrestle and to lift each other. When "the boys have played" enough for him to make observations he engages those who have displayed the greatest strength and adroitness.

New Buttons at Lamsons'.

Aprons—aprons—at Lamsons'.

Buy your pocketbooks at Lamsons'.

Take advantage of the last excursion and visit Talapoosa, Ga. Why?

Because it is the finest location for a large manufacturing city in the south, with more natural advantages, and fewer disadvantages than any of the growing cities in this favored section, and the most flattering opportunities for investments yielding large and quick returns of any city in this "New South" that is paying such enormous profits on the hundreds of millions of dollars that have been, and still are in increased amount being invested there.

On Oct. 14 you can buy excursion tickets to this wonderful new city at the low rate of one fare for the round trip, via C., H. & D., Q. & C., Lookout Mountain and Atlanta. For particulars write to A. E. LIPPINCOTT,
Excursion Agent, 155 Jefferson Ave., Detroit, Mich.

New fur capes and muffs at Lamsons'.

New chevron camel's hairs opened this morning in our black goods department.
LAMSON BROS.

EXCURSION TO THE SOUTH.

The C., H. & D. will sell harvest excursion tickets from all stations October 14, to points in Florida, Virginia, Louisiana, Tennessee, Kentucky, Georgia, Alabama, and Mississippi, at one fare for the round trip. The tickets will be good going October 14, and returning any time within 30 days from date of sale. Ask your local agent for tickets via C., H. & D., or address E. O. McCormick, G. P. T. Agent, Cincinnati, O.

The most desirable shades in Bedford cords at LAMSONS'.

Do not wait until the last of the week to buy your jacket. Come right down to-morrow, to LAMSON BROS'.

An advance guard of the Salvation army has pitched its camp in Deadwood and is throwing up fortifications. These warriors will venture almost anywhere, but they have been a long while making up their minds to tackle Deadwood. The Black Hills region is not what it once was.

Delight Followed by Torment.

What man or woman will deny that a good dinner is a present delight. Equally undeniable is it that when a well cooked meal is succeeded by a fit of indigestion, nurture is converted into torture. Don't charge your dyspepsia to your dinner. No, my dear sir, your gastric department was out of order to begin with. Had you regulated it with Hostetter's Stomach Bitters, the cargo that you took on board would have been comfortably stowed away without the slightest inconvenience. This incomparable stomachic entirely reforms faulty indigestion, and regulates, besides, the liver and the bowels, which must act harmoniously with the digestive organ, or all three fall out of gear. Take the Bitters for kidney and rheumatic complaints, and in all cases of malaria. As a tonic, appetizer and promoter of convalescence it has no peer.

THE ATLANTIC PANTS CO.

HOW IS BUSINESS?

Very dull so say two thirds of the Toledo merchants. Not so with us since we have announced the arrival of our new assortment of suiting, overcoating and trousering for this fall and winter—we are enjoying a good trade, and we are not at all surprised—considering that we cut and make to your measure a nice suit of cloths from all wool goods for $12.90, better grades at $15, $18 and $20. Our overcoatings are very pretty. Brown and black cheviots at $10, to order. Our Milton's, Kersey's, Beaver chinchilla, overcoating at $15, $18 and $20, to order, are exactly half what other tailors ask. It would also do your heart and purse good to see our trousering, a nice pair of all wool trousers to order for $3, better grades at $4, $5 and $6, if you wish?

We Guarantee a Perfect Fit.

ATLANTIC PANTS CO.,
744 SUMMIT ST., TOLEDO, O.

VOCAL LESSONS.

Mr. Whiting will continue his vocal lessons through the summer. This will give an opportunity for teachers and others wishing to study through the vacation. Address 609 Madison street or call at parlors of First Congregational church.

HUDSONS

MEN'S OVERCOATS!

The prevailing colors for Winter Overcoats are black, blue and grey mixtures. Our stock represents these in the different grades. Worthy of special attention are our well made all wool Black Cheviots at $12; our blue and black fine all wool Meltons at $15, and our elegant Blue and Black Kerseys at $20. These coats are made to fit, and not gaudily trimmed in ancient style, but have plain linings in double warp Italian or new, neat wool checks.

BOYS' CLOTHING!

FOR ALL AGES, 2 1-2 TO 10 YEARS.

Good clothing, too, and with each garment is attached the lowest price at which the qualities can be sold. To-day we do not call your attention to any specialty, but to an entire stock of Boys' Suits, Overcoats and Pants, etc., of the newest patterns, in superior manner. We invite your inspection, believing you can be pleased.

MEN'S SHOES A MARKED INCREASED TRADE IN OUR $3.50, $4.00 AND $5.00 SHOES MEN'S SHOES

Shows that our efforts to please in styles and qualities are telling. Better shoes can't be found.

HUDSONS, CLOTHING, HATS & CAPS, SHOES, FURNISHINGS.

"UNDERWEAR."

We are showing an enormous stock of all manner of Underwear for Ladies, Misses and Children, as also a full line of Men's and Boys' Wear. Heavy, medium or light weight, in all wool or mixed, in white or colored. The greatest possible variety.

CLOAKS. CLOAKS. CLOAKS. CLOAKS. CLOAKS.
BRO'S
JACKETS. JACKETS. JACKETS. JACKETS. JACKETS.

"CLOAKS."

Throngs of pleased buyers have visited our Cloak Department. We are showing every reliable make, style and quality; all new of the latest designs. Garments that will bear inspection in every way. Look through the line; we can suit you. No trouble to show them.

"DRESS GOODS."

We are pleased to note a most marvelous increase in our Dress Goods trade over any other season so far. A certain proof that we are showing the correct styles at the right prices.

A Special Lot of New Things this week.

MILLINERY MILLINERY MILLINERY MILLINERY NEUHAUSEL BRO'S KID GLOVES KID GLOVES KID GLOVES KID GLOVES

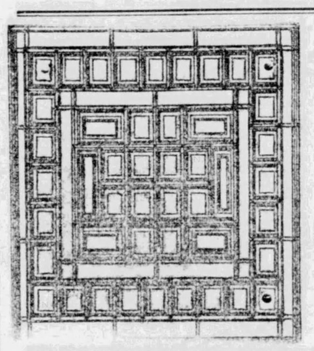

Steel Ceiling!

Ask your Architect to specify the Kinnear Ceiling. It will not Crack or Fall Off.

We can furnish it in various designs. Our prices are made low so that you can afford to have it. See Boody House lobby. Write for prices.

THE KINNEAR & GAGER CO.
COLUMBUS, OHIO.

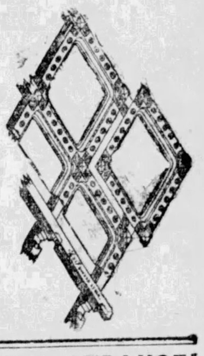

AMUSEMENTS

WHEELER OPERA HOUSE.
One Night, Monday, Oct. 12.
ROSE COGHLAN!
In an Elaborate Production of the Latest Brilliant Comedy,
Dorothy's Dilemma!
The success of New York, Boston and Philadelphia. See Dorothy's flight on horseback, and Revolving Scene, showing the Thames at Twickenham Ferry.
PRICES—25, 50, 75c and $1. Seats at Holmes'.

PEOPLE'S ALL THIS WEEK.
Matinees Tuesday, Thursday and Saturday.
ONE OF THE BRAVEST.
Greater, grander and more expensive than ever. See the handsome fire engine. See the beautiful horses.
PRICES. Evenings—15, 25, 35, 50, & 75. Matinees—15, 25 & 35.
Next week—"Two Old Cronies."

WHEELER OPERA HOUSE.
Tuesday, October 13, one night,
RUSSELL'S COMEDIANS
IN THE
CITY DIRECTORY!
All laughter and melody.
Prices—$1, 75, 50, 25c. Seats now at Holmes'. Oct 16 and 17—Robert Mantell. Sale opens Wednesday next.

BRINKERHOFF SYSTEM

Of Rectal Treatment and Medication Cures PILES WITHOUT PAIN, LIGATURE, KNIFE, CAUTERY, OR DETENTION FROM BUSINSS.

Also cures Rectal Ulceration, the cause of Fistula, Fissure, "Itching Piles" and Consumption, Soreness across the back, low down, constipation or diarrhea, dull, heavy pains or burning in the rectum, blood or pus on stool, pain in stomach or abdomen and bloating and general prostration warn you.

Send for 58-page book, free, to Dr. Kiskadden, 253 Woodward avenue, Detroit, Mich.

DR. H. S. KISKADDEN,
At Toledo, Hotel Madison, on Wednesday of Each Week.
Fremont, Fall House, Thursday a. m., Oct. 1
Sandusky, West House, Thursday p. m., Oct. 1

READY FOR THE FALL CAMPAIGN.
The Whitney & Currier Co.
At 219 Summit Street,
With a Magnificent Stock of
PIANOS!
COMPRISING
Steinway, Boardman & Gray, Sohmer, Briggs, Schubert,
And other makes, which will be sold at prices that defy competition.
—ALSO—
The Wonderful Æolians.

Look at Your Feet!
You Need Shoes!
Fair Dealing! Reliability!
Weber's Shoe Store, 837 Summit St. Geo. H. Weber, prop.

DR. PHILIP H. STRAUSZ!
48 Ontario Street (Norris Flats),
HOURS:—8 to 10 a m, 2 to 4 and 7 to 8 p m
Special Attention Given to
Diseases of the Stomach and Bowels.

"SEASON AT HIGH TIDE"
ADVANTAGEOUS TIME TO PURCHASE.
Assortments Complete!
Prices the Lowest Ever Known!

SPECIALS TO-DAY IN ALL DEPARTMENTS.

Cloaks, Jackets, Wraps, Capes, Boas, Shaws, Scarfs, Furs,
Of all kinds, in Large Supply.

Elegant Feather Boas!
2 3-4 Yards Long, only $7.50.

Children's Warm School Cloaks, $1.50.

Enormous Stocks of
UNDERWEAR!
For Ladies, Children and Men.

Carpets & Draperies
IN COMPLETE SUPPLY.
Many choice goods at lowest prices ever known. We have been in a position to serve you so well and promptly. If any Carpets or Curtains to buy now is the time to make selections.

LADIES' KNIT AND WOVEN SKIRTS!
IN LARGE SUPPLY.

FINE MILLINERY
AT REASONABLE COST.

5,000 New Fancy Baskets, Ornamental and Useful.

New Chiffon Ruching in all the delicate shades. Popular prices.

Mail Order Department Has Prompt Attention.

THE LION DRY GOODS CO.
GEO. M. FISHER, Prest.